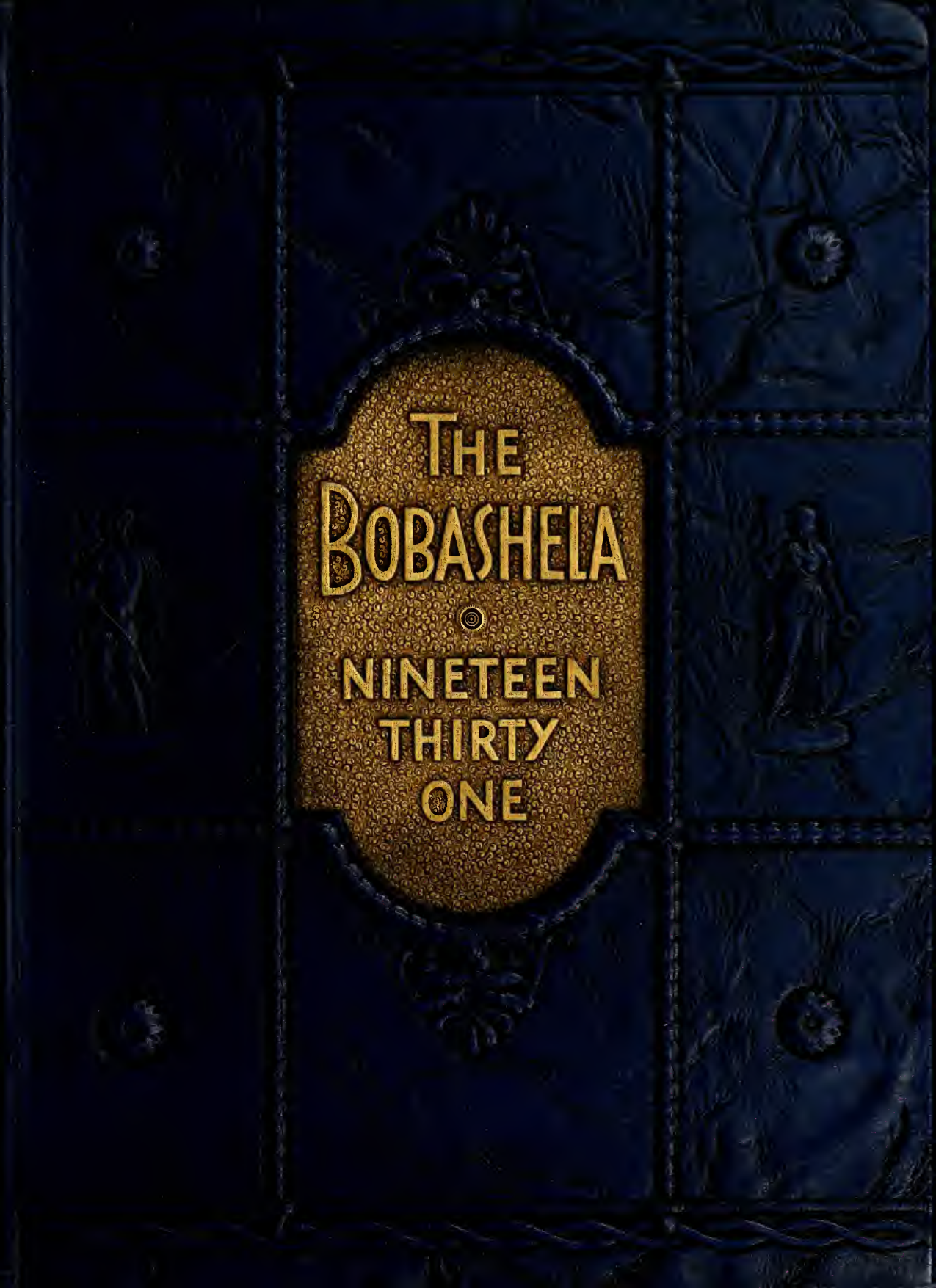
THE
BOBASHELA
NINETEEN
THIRTY
ONE

EX-LIBRIS

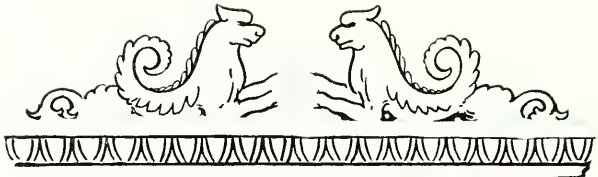

COPYRIGHT

BOBASHELA
1931

Joseph Burton Patrick
Editor-in-Chief

Henry Grady Flowers
Business Manager

The 1931
Bobashela

Volume XXV

A Year Book
OF
MILLSAPS COLLEGE
JACKSON, MISS.

CONTENTS

THE COLLEGE

THE CLASSES

ACTIVITIES

FRATERNITIES

ATHLETICS

FEATURES

FOREWORD

BY WAY OF INTRODUCTION. As we come to you with this volume of "The Bobashela," we do not intend to apologize for the absence of anything of merit, and there is, of course, nothing on the pages that follow but works of merit which need no apology. The desire of the Editor and Managers has been to make this volume a success. Our purpose is to portray college life in all of its phases and to make it such a pleasing portrait that in years to come the students of 1931 may enjoy reviving the memories of perhaps the happiest days of their lives. The association of friends, and often much more than that of friends, which are formed during one's college life, are sometimes the most lasting, and to these pages you may often turn and see the faces of those with whom you have spent so many pleasant hours.

As we submit this book to you, dear friends, it is with the hope that it shall only call forth words of commendation instead of censure. It is not intended to be a perfect production. It is not edited by professionals, but by loyal college students who love their Alma Mater and who are trying to make the present year the brightest in her history. Will you not, then, receive this volume of "The Bobashela" in love and long-suffering kindness, and may it always be a source of gratification to you that you have as your Alma Mater Millsaps College, which this volume attempts to represent.

THE STAFF.

DEDICATION

It is With Pleasure the
Staff Welcomes the Opportunity to Dedicate
This Volume of the

BOBASHELA

to

Professor Frank C. Jenkins

Who has given of his heart, body, and mind to the upbuilding of Millsaps; who, as a teacher, has done more than train the minds of men; who has manifested a love for his Alma Mater not only through these channels, but through his manliness in every activity.

In Memoriam

Miss Cora Sessions

Died December 26, 1930

The COLLEGE

ADMINISTRATION BUILDING

GALLOWAY—BURTON HALL

NEW SCIENCE HALL

LIBRARY

FOUNDERS HALL

DRIVE THROUGH CAMPUS

DR. D. M. KEY, A.M., Ph.D., LL.D.
President of Millsaps College

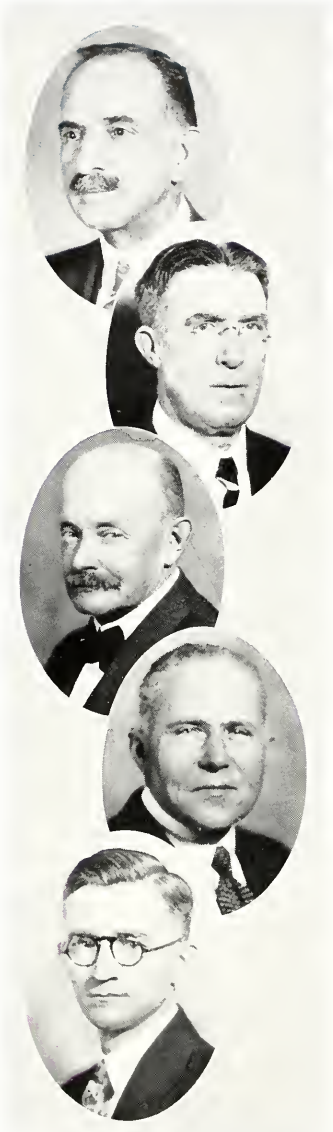

Faculty

DR. J. M. SULLIVAN, A.M., Ph.D.

Senior Member of the Faculty
Professor of Chemistry and Geology

A.B., Central College; A.M., Vanderbilt University; Ph.D., Vanderbilt University; Delta Tau Delta.

PROFESSOR G. L. HARRELL, B.S., M.S.

Registrar of the College
Professor of Physics and Astronomy

B.S., Millsaps College; M.S., Millsaps College; Kappa Sigma.

PROFESSOR J. REESE LIN, B.A., M.A.

Secretary of the College
Professor of Philosophy and History

A.B., Emory College; M.A., Vanderbilt University; Kappa Alpha; Alpha Phi Epsilon; Phi Beta Kappa.

DR. B. E. MITCHELL, A.M., Ph.D.

Dean
Professor of Mathematics

A.B., Scarritt-Morrisville; A.M., Vanderbilt University; Ph.D., Columbia University; Alpha Tau Omega; Omicron Delta Kappa.

PROFESSOR C. F. NESBITT, A.B., B.D.

Professor of Religious Education

A.B., Wofford College; B.D., Emory University.

Faculty

Dr. A. P. Hamilton, A.M., Ph.D.

Dean and Professor of Ancient Languages

A.B., Southern University; A.M., University of Pennsylvania; Ph.D., ibid; Kappa Alpha; Omicron Delta Kappa.

Miss Magnolia Simpson, A.B., A.M.

Instructor in Latin

A.B., Millsaps College; A.M., University of Pennsylvania.

Professor A. G. Sanders, A.B., A.M.

Professor of Romance Languages

A.B., Southwestern; A.B., Yale University; A.B., University of Oxford; A.M., ibid; Sigma Upsilon; Alpha Phi Epsilon.

Mrs. W. O. Brumfield, A.B.

Girls' Basketball Coach

A.B., Cumberland University.

Professor Ross H. Moore, A.B., A.M.

Associate Professor of History

A.B., Millsaps College; A.M., ibid; Alpha Phi Epsilon; Alpha Psi Omega; Sigma Upsilon; Omicron Delta Kappa.

Faculty

PROFESSOR H. C. BLACKWELL, A.B., A.M.

Associate Professor of Religious Education

A.B., Emory University; A.M., Duke University; Candler School of Theology of Emory University; Tau Kappa Alpha.

MRS. L. B. ROBERTS, A.B., A.M.

Associate Professor of English

A.B., University of South Carolina; A.M., ibid.

PROFESSOR B. O. VAN HOOK, A.B., A.M.

Associate Professor of Mathematics and Director of Athletics

A.B., Millsaps; A.M., Vanderbilt University; Kappa Sigma.

PROFESSOR FRANK C. JENKINS, B.S., A.M.

Professor of Education

B.S., University of Mississippi; A.M., Peabody College; Phi Delta Kappa.

PROFESSOR L. E. LEAVER, B.S., A.M.

Assistant Professor of Education

B.S., Central Missouri State Teachers' College; A.M., University of Missouri.

Faculty

EDWIN W. HALE
Professor of Physical Education

MR. FRANK SLATER, B.M.
Head of the Voice Department

B.M., New Orleans Conservatory of Music and Dramatic Art, three years a student at the Royal College of Music, Manchester, England, late of Royal House Opera, London, England.

VERNON B. HATHORN, B.S.
Bursar

B.S., Millsaps College; Kappa Sigma.

MRS. F. C. COOPER
Matron Girls' Dormitory.

MRS. MARY BOWEN CLARK, A.B.
Assistant Librarian

A.B., Millsaps College; Phi Mu.

Faculty

DR. DAVID HORACE BISHOP, M.A., LL.D.

Professor of English

B.A., Emory and Henry College, 1891; M.A., Vanderbilt University, 1897; LL.D., Emory and Henry College, 1930.

MRS. H. W. COBB

A.B., St. Lawrence University; Phi Beta Kappa.

ROBERT HENRY HAYNES, B.A., M.A.

Assistant Professor of History

B.A., University of Tennessee, 1912; M.A., George Peabody College, 1927.

NUMA FRANCIS WILKERSON, A.B., M.A.

Assistant Professor of Biology

A.B., Duke University, 1921; M.A., Duke University, 1923.

MRS. S. V. CLEMENTS

Matron of Girls' Dormitory

Faculty

JOSEPH BAILEY PRICE, B.S., M.S.

Assistant Professor of Mathematics and Chemistry

B.S., Millsaps College, 1925; M.S., University of Mississippi, 1928.

ELIZABETH CRAIG, B.A., M.A.

Assistant Professor of French

B.A., Barnard College, Columbia University, 1922; M.A., Columbia University, 1930.

MRS. J. L. ROBERTS, A.B., B.M.

Director of Piano

A.B., B.M., Whitworth College; Sherwood Music School; American Conservatory; Pupil of Elizabeth McVoy, Albert Berne, Georgia Kober, Silvio Scionti Walter Keller, Special work with Josef Lhevinne, Fannie Bloomfield Zeisler, and Percy Grainger.

FLORENCE LEACH, B.S.

Assistant Librarian
Head of Catalogue Department

B.S., George Peabody College, 1930; Certificate in Library Science, George Peabody College, 1930.

MISS CARRIE OLIVIA SISTRUNK

Secretary to the President

ANNIE OLIVIA HARMON, B.A., M.A.

Assistant Professor of English
Dean of Women

B.A., Meridian College, 1920; M.A., University of North Carolina, 1925.

Alma Mater

Alma Mater, dear old Millsaps,
Loyal Sons are we;
Our fond hearts are thine alone
And ever more shall be.

Proud art thou in classic beauty
Of thy noble past,
With thy watchword, Honor, Duty,
Thy high fame shall last.

Every student, man and maiden,
Swell the glad refrain,
'Til the breezes, music laden,
Waft it back again.

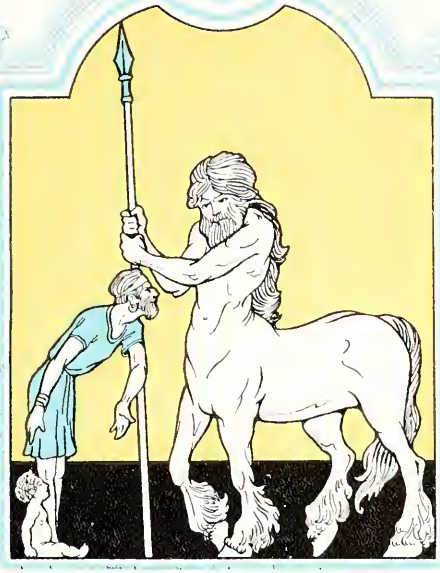

The CLASSES

Class Officers

HOWARD LEWIS . . . . . *President*

ROBERT TATUM . . . . . *Vice-President*

LAURA LIGHTCAP . . . . . *Secretary-Treasurer*

SENIORS

Senior Class

Kenyon Fielding Hill, B.S.

JACKSON, MISS.

Bourgeois Medal (1, 2); D. A. R. Medal (2, 3); Founder's Medal (4); Assistant to President and Registrar (1, 2); Summer (2), (2, 3); Assistant in Chemistry (4); President Ramblers' Club (4); President Eta Sigma (4); High Honor Graduate.

Reynolds Smith Cheney, B.A.

K A

JACKSON, MISS.

Eta Sigma

Katimae Campbell, B.A.

B Σ O

MERIDIAN, MISS.

Whitworth College (1, 2); Secretary Philomathean Literary Society (3); Glee Club (3); Y. W. C. A. Delegate to Blue Ridge (3); Secretary Y. W. C. A. (4); Business Manager Glee Club (4); Senior Ring Committee (4).

Garner W. Green, Jr., B.A.

K A

JACKSON, MISS.

Troy Conway Cotten, B.S.

JACKSON, MISS.

Football (1, 2, 3, 4); Glee Club (3, 4). Pre-Medical Club (2); "M" Club.

Senior Class

Robert Newell Kinnaird, Jr., B.S.
JACKSON, MISS.
Glee Club (2, 3, 4); Student Assistant in Chemistry (3).

DeLacey McMurry, B.S.
Δ Z
JACKSON, MISS.

Floyd L. Looney, B.A.
COLLIERVILLE, TENN.

James Sidney Mills, B.A.
COURTLAND, MISS.
Maryville College (1).

Robert Alonzo Hassell, B.S.
Σ P X
Football (1 2 3, 4).

Senior Class

Joseph Burton Patrick, A.B.

Θ K N

LEARNED, MISS.

Galloway Literary Society; President Galloway Literary Society; Buie Declamation Winner; Freshman Debater; Inter-Collegiate Debater; M. I. O. A. Representative (3, 4); Delegate to Pi Kappa Delta Convention, Wichita, Kansas; Delegate to Pi Kappa Delta Convention, Farmersville, Virginia; President Pi Kappa Delta; Editor "Bobashela"; Debate Council; Student Executive Board.

W. Kenneth Bradley, B.S.

K A

CANTON, MISS.

Lamar Literary Society (1, 2, 3, 4); Y. M. C. A. Cabinet (4); Assistant in Physics (4); Chairman Cap and Gown Committee (4).

John Calhoun, B.S.

K A

MT. OLIVE, MISS.

Frances King, A.B.

K Δ

JACKSON, MISS.

Girls' Glee Club; Philomathean Literary Society; Y. W. C. A. Cabinet.

Marion Hale, B.S.

Θ K N

MEMPHIS, TENN.

Secretary and Treasurer of the Sophomore Class; Football (1, 2, 3, 4); Baseball (1, 2, 3, 4); Basketball (1, 2, 3, 4); Assistant in Physical Education (2, 3, 4).

Elizabeth Knox, A.B.

Φ M

JACKSON, MISS.

Glee Club.

Senior Class

Sara Smith, A.B.

B Σ O

JACKSON, MISS.

Girls' Glee Club; Beethoven Club.

James D. Slay, A.B.

PURVIS, MISS.

President Ministerial League; Assistant in Bible.

E. A. Kelly, B.S.

JACKSON, MISS.

President Ministerial League.

Margaret Clark, B.A.

BROOKHAVEN, MISS.

Whitworth College (1, 2).

Alice Kathryn Casey, A.B.

JACKSON, MISS.

Myrtle Johnson

JACKSON, MISS.

Senior Class

Robert Eli Tatum, B.A.

K Σ

HATTIESBURG, MISS.

Student Executive Board (4); Y. M. C. A. Cabinet (3, 4); Freshman Basketball; Band (3, 4); Omicron Delta Kappa.

Trella Mae Burnham, B.S.

Δ Z

JACKSON, MISS.

First Graduate in Piano; Girls' Glee Club; Beethoven Club.

Edwin Beaman Bell, A.B.

Π K A

GREENWOOD, MISS.

Football (1, 2, 3, 4); Basketball (1); Track (1, 2, 3, 4).

Lemma Lucille Gordon, A.B.

Φ M

JACKSON, MISS.

Freshman Commission; Eta Sigma; Chi Delta Phi; Beethoven Club; Y. W. C. A. Cabinet.

Benjiman S. Harrell, A.B.

K Σ

JACKSON, MISS.

Football (1); Student Assistant in Mathematics; Tennis (2, 3, 4).

Senior Class

Robert Clayton Maynor, B.S.

Θ K N

JACKSON, MISS.

Football (1, 2, 3, 4); Captain Football Team (4); Vice-President of the Sophomore Class; Secretary of A. A. (2); Honor Council (3); President of "M" Club (4); President DeMolay Club (3); Winner Brannon Trophy (3); Senior Ring Committee; Student Executive Board (4); Catella Club (4); Honor Graduate.

Lloyd Hardin, B.S.

DEEMER, MISS.

Galloway Literary Society; Ramblers' Club.

W. Percy Armour, B.S.

Σ P X

TAYLORSVILLE, MISS.

W. R. Ferris, B.S.

K Σ

JACKSON, MISS.

Transfer Mississippi A. & M.; Pre-Medical Club (2, 3)

Excell Mapp, B.S.

Σ P X

HARPERSVILLE, MISS.

Football (1, 2, 3, 4).

Senior Class

Wesley Norton Miller, A.B.

K Σ

HERMANVILLE, MISS.

President Student Body; Chairman Field Cooperative Association; Honor Graduate; Baseball (1, 2, 3, 4); Football (1); Galloway Literary Society; Vice-President Student Body; Omicron Delta Kappa; Eta Sigma; "Purple and White" Staff; "Bobashela" Staff; Ramblers' Club.

Mary Velva Simpson, B.S.

B Σ O

JACKSON, MISS.

Grace Elizabeth Dear, A.B.

JACKSON, MISS.

Philomathean Literary Society (1, 2, 3, 4); Glee Club (4).

Annie Dixon Myers, A.B.

JACKSON, MISS.

Herbert Douglas Gillis, A.B.

Σ P X

HATTIESBURG, MISS.

Lamar Literary Society (1, 2, 3, 4); President of L. L. S. (4); "Purple and White" Staff (4); Sigma Upsilon.

Senior Class

James Howard Lewis, B.S.

Θ K N

GREENWOOD, MISS.

L. L. S.; Treasurer of L. L. S. (3); Honor Council (1, 2, 3); Student Executive Board (3); "M" Club (3, 4); Pan-Hellenic Council (3, 4); Catella Club; Vice-President Catella Club; Freshman Edition "Purple and White"; Basketball (1, 2, 3, 4); Vice-President Student Body (4); Student Assistant in Education (4); President of Senior Class; Omicron Delta Kappa; Vice-President Omicron Delta Kappa.

Laura Anderson Lightcap, B.A.

K Δ

JACKSON, MISS.

Burnell Gillaspy, A.B.

B Σ O

MONTICELLO, MISS.

M. S. C. W. (1, 2, 3); Glee Club (4).

Charles Holmes Whatley, B.S.

K Σ

JACKSON, MISS.

Charles Wesley Simms, B.S.

D'LO, MISS.

Senior Class

David Gordon Patton, A.B.

JACKSON, MISS.

Galloway Literary Society; Eta Sigma; Honor Graduate; Y. M. C. A. (1).

Malcolm Galbreath, B.S.

K Σ

HATTIESBURG, MISS.

A. & M. College (1); Track (2, 3, 4); Band (2, 3, 4); President of the Band (4); Student Executive Board (4); Y. M. C. A. Cabinet; Chairman of Invitation Committee (4).

Benjamin Young Ruff, A.B.

ACKERMAN, MISS.

Freshman Debating Team; Mid-Session Debater (2).

Graves Hubbard McDowell, A.B.

JACKSON, MISS.

Maryville College (1); Glee Club (2, 3, 4); Business Manager of the Millsaps' Players; "Purple and White" Staff (4); Senior Cap and Gown Committee.

Bessie Louise Allred, B.S.

JACKSON, MISS.

Senior Class

Lealon Martin, Jr., A.B.

CANTON, MISS.

Sigma Upsilon; Omicron Delta Kappa; Eta Sigma; Editor "Purple and White" (4); Student Executive Board (4); Lamar Literary Society; "Bobashela" Staff (3); Tennis Team (2, 3, 4); Basketball (2, 3); Assistant in English Department.

Martell Herman Twitchell, A.B.

ITTA BENA, MISS.

Vice-President Ministerial League (3); Y. W. C. A. Cabinet (3); Student Assistant in Bible (4); Glee Club (3, 4).

Helen Hampton Walker, A.B.

K Δ

BROOKHAVEN, MISS.

Elma S. Clark, A.B.

Φ M

JACKSON, MISS.

Freshman Commission; Eta Sigma; Y. W. C. A. Cabinet (3); Cap and Gown Committee (4).

Roscoe Conklin Williams, B.S.

Σ P X

PRENTISS, MISS.

Senior Class

Ruth Ridgway, A.B.

B Σ O

JACKSON, MISS.

Basketball (1); Y. W. C. A. (2, 3); Vice-President Y. W. C. A. (2, 3); Philomathean Literary Society (2, 3, 4), Treasurer (3); President Girls' Glee Club (3); Beethoven Club (3); Pan-Hellenic Council; Student Executive Board; President of Woman's Association (4).

Paul Leroy Robertson, A.B.

Π K A

WESSON, MISS.

"Purple and White" Staff (2, 3); Band (2); Millsaps' Orchestra (4).

Glenna Moore, A.B.

Δ Z

JACKSON MISS.

Woman's Pan-Hellenic (4); Girls' Glee Club (3).

Alice Lockhart Chilton, B.S.

K Δ

JACKSON, MISS.

Eula Mae Weems, B.S.

SUN, MISS.

Student Assistant in Chemistry (4); Secretary of Ramblers' Club.

Senior Class

Henry Grady Flowers, B.S.

Π K A

SMITHDALE, MISS.

Baseball (1, 2, 3); Business Manager "Bobashela"; Catella Club; Pan-Hellenic Council.

Martha Thompson, A.B.

Φ M

JACKSON, MISS.

Elizabeth Harrell, A.B.

K Δ

JACKSON, MISS.

Girls' Glee Club; Y. W. C. A. Cabinet; Social Chairman of the Woman's Association.

L'Dora Lewis, B.A.

STAR, MISS.

Thelma Roberts, A.B.

HATTIESBURG, MISS.

Philomathean Literary Society; Y. W. C. A.; Glee Club (4); Secretary Woman's Association (4); Cap and Gown Committee (4).

Melvin Rowarth Reed, B.S.

JACKSON, MISS.

Senior Class

Mary Heald, A.B.

Φ M

JACKSON, MISS.

Assistant in Education; Glee Club; "Bobashela" Staff; Philomathean Literary Society; Y. W. C. A. Cabinet; Pan-Hellenic Council.

Merrill Odom Hines, B.S.

JACKSON, MISS.

Assistant in Biology.

Hubert Vickery, B.S.

Π K A

VICKSBURG, MISS.

Glee Club (1, 2, 3, 4); President Glee Club (4).

Elizabeth Sutton, B.S.

JACKSON, MISS.

Fred Alma Hutchinson, B.S.

Δ Z

JACKSON, MISS.

Basketball (1, 2, 3, 4); Girls' Glee Club; Philomathean Literary Society; Assistant in History.

Mary Agnes Dobyns, A.B.

Φ M

JACKSON, MISS.

Class Officers

CALVIN HULL . . . . . *President*

WALTER PERMENTER . . . . . *Vice-President*

JUNIORS

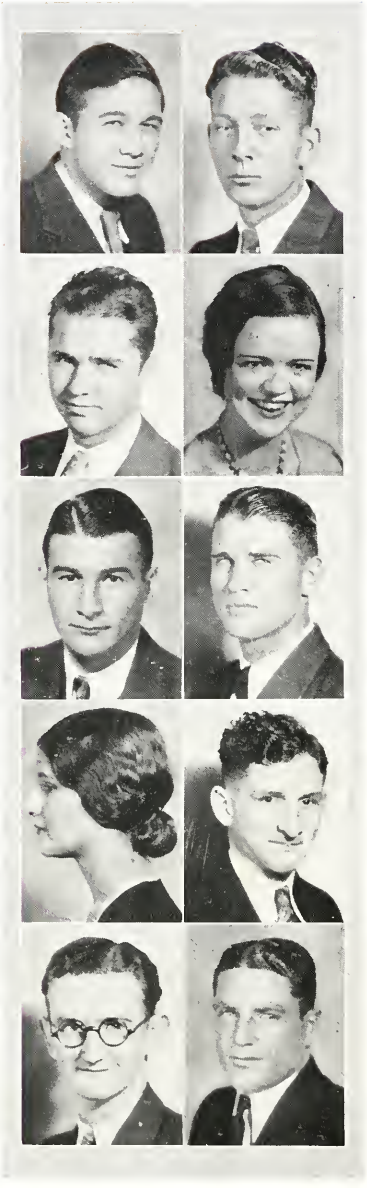

Junior Class

WALTER R. BIVINS
Theta Kappa Nu
MERIDIAN, MISS.

FRANKLIN WILLIAMS
Pi Kappa Alpha
INVERNESS, MISS.

J. F. MUNSTERMAN
MORTON, MISS.

HELEN FURLOW
Kappa Delta
JACKSON, MISS.

CHARLES STRAIT
Pi Kappa Alpha
MENDENHALL, MISS.

J. C. JONES
Pi Kappa Alpha
NORRIS, MISS.

THERESA MCDILL
Kappa Delta
JACKSON, MISS.

S. J. RUFF
ACKERMAN, MISS.

VARDAMAN L. OWEN
FAYETTE, MISS.

LEONARD STONESTREET
Pi Kappa Alpha
JACKSON, MISS.

Junior Class

PHILLIP KOLB
Kappa Sigma
JACKSON, MISS.

MARGUERITE DETERLY
JACKSON, MISS.

LORENE FOSTER
Kappa Delta
JACKSON, MISS.

LUCY MURPHY MALICO
Phi Mu
JACKSON, MISS.

MATHERS ARMSTRONG
GREENWOOD, MISS.

LOUISE LUCAS
Beta Sigma Omicron
MOOREHEAD, MISS.

W. L. RIGBY
JACKSON, MISS.

JOHN WHEELISS
Sigma Rho Chi
PORT GIBSON, MISS.

J. H. NOBLIN, JR.
Pi Kappa Alpha
PELEHATCHIE, MISS.

H. G. WARREN
BENTON, MISS.

Junior Class

HELEN GIBSON
Kappa Delta
NEW HEBRON, MISS.

SARAH KING
Kappa Delta
JACKSON, MISS.

LEE TRAVIS
Theta Kappa Nu
CANTON, MISS.

CRUISE STARK
PHILADELPHIA, MISS.

KENNETH WILLS
Kappa Sigma
JACKSON, MISS.

LUCIEN FERRIS
Kappa Alpha
JACKSON, MISS.

CLINTON WALKER
Sigma Rho Chi
LUCEDALE, MISS.

T. A. GILBERT
Kappa Sigma
MERIDIAN, MISS.

BETTIE BURHMAN
Kappa Delta
TUPELO, MISS.

MILDRED CLARK
Beta Sigma Omicron
JACKSON, MISS.

Junior Class

JOHN PATTERSON
Theta Kappa Nu
EBENEZER, MISS.

EDWARD KHAYAT
Sigma Rho Chi
BILOXI, MISS.

CALVIN HULL
Pi Kappa Alpha
QUITMAN, MISS.

ROSE FULGHUM WELLS
Kappa Delta
JACKSON, MISS.

HOWARD K. WILLIFORD
MCCOMB, MISS.

MARY WACASTER
Delta Zeta
JACKSON, MISS.

D. V. HERLONG
Pi Kappa Alpha
HERMANVILLE, MISS.

JEANELLE WASSON
Beta Sigma Omicron
MOOREHEAD, MISS.

MARY LOUISE DICKSON
Beta Sigma Omicron
JACKSON, MISS.

BILL JACOBS
Theta Kappa Nu
JACKSON, MISS.

Junior Class

FLORENCE COKER
Phi Mu
JACKSON, MISS.

WALTER PERMENTER
Kappa Sigma
TUTWILER, MISS.

WILLIAM ERVIN
Theta Kappa Nu
INVERNESS, MISS.

CLAUDE PASSO
Kappa Sigma
MOBILE, ALA.

MEREDITH OWENS
Phi Mu
JACKSON, MISS.

VIRGINIA YOUNGBLOOD
Kappa Delta
BROOKHAVEN, MISS.

DAVID DUBARD
Theta Kappa Nu
DUBARD, MISS.

HELEN RIPLEY
Kappa Delta
BROOKHAVEN, MISS.

JULIA B. LOCKHART
JACKSON, MISS.

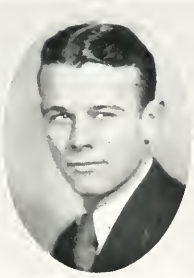

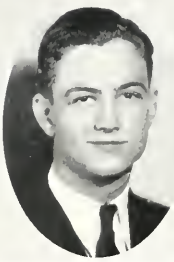

Class Officers

L. B. Jones . . . . . *President*

Stokes V. Robertson . . . . . *Vice-President*

Mary Woodliff . . . *Secretary and Treasurer*

SOPHOMORES

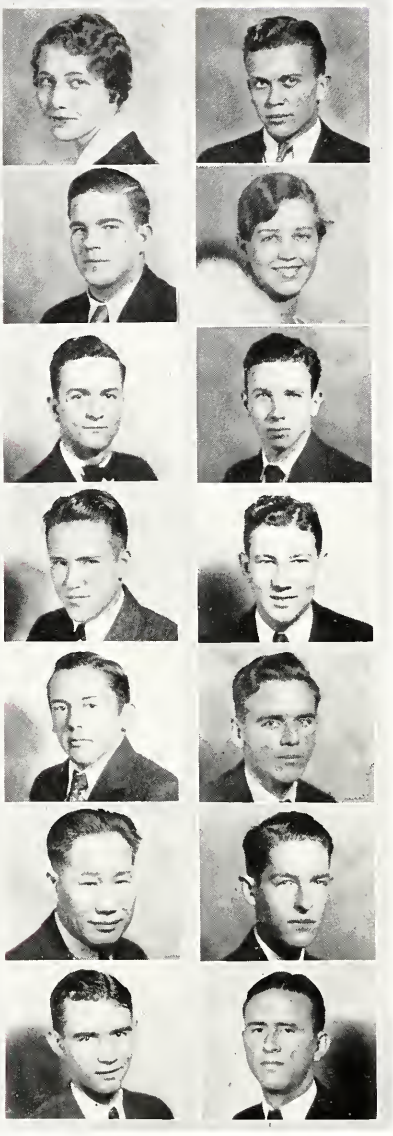

Sophomore Class

MARY WOODLIFF
Phi Mu
JACKSON, MISS.

RUDOLPH BRADSHAW
Pi Kappa Alpha
JACKSON, MISS.

WILLIAM E. HESTER, JR.
Kappa Sigma
HAZLEHURST, MISS.

WINNIFRED GREEN
Phi Mu
JACKSON, MISS.

N. U. BOONE
CHUNKEY, MISS.

ERNEST MCLAURIN
Kappa Sigma
MERIDIAN, MISS.

NEWELL BRUNER
VAIDEN, MISS.

FRANK SCHLOSSER
CANTON, MISS.

ALLEN LINDSAY
PELEHATCHIE, MISS.

HARRY HARDIN
Pi Kappa Alpha
JACKSON, MISS.

P. H. KIM
JACKSON, MISS.

ROY BAILEY
Kappa Alpha
JACKSON, MISS.

RUSSEL LONGGREAR
Sigma Rho Chi
HAZLEHURST, MISS.

ARTHUR L. CROSS
Pi Kappa Alpha
FOREST, MISS.

Sophomore Class

EVELYN MYERS
Delta Zeta
MORTON, MISS.

WALTER CAMPBELL
TUTWILER, MISS.

SARAH WILSON
Delta Zeta
JACKSON, MISS.

RABIAN LANE
Theta Kappa Nu
RALEIGH, MISS.

LOIS TOLER
Kappa Alpha
CROWLEY, LA.

CATHERINE JACOBS
Beta Sigma Omicron
JACKSON, MISS.

ALEXANDER BAINES
JACKSON, MISS.

J. T. VICKERS
Theta Kappa Nu
MOOREHEAD, MISS.

JOSIE BUSH
JACKSON, MISS.

CECIL HEIDELBERG
Kappa Sigma
JACKSON, MISS.

LEWIS ALFORD
Sigma Rho Chi
HAZLEHURST, MISS.

CATHERINE HERBERT
Phi Mu
JACKSON, MISS.

ELTON TOLER
Theta Kappa Nu
INVERNESS, MISS.

PAUL GRIFFITH
Kappa Alpha
WAYNESBORO, MISS.

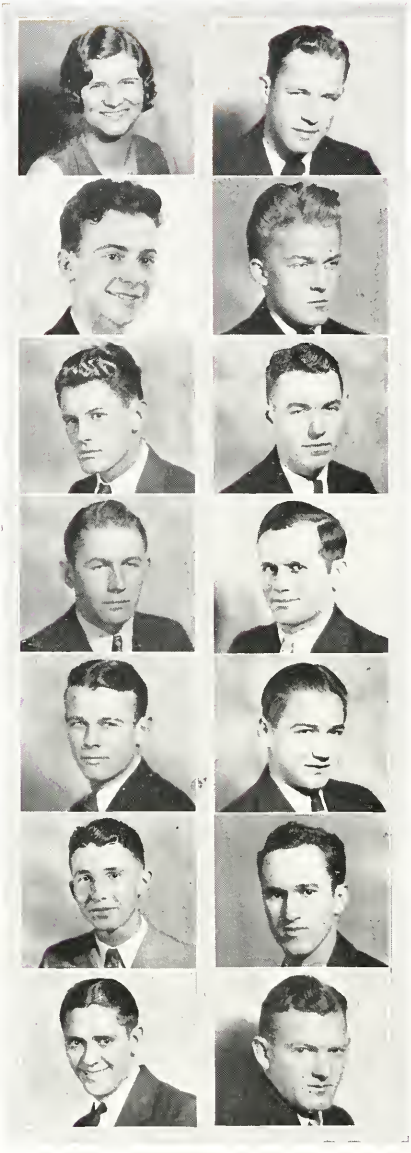

Sophomore Class

DOUGLAS BANKS
Delta Zeta
JACKSON, MISS.

T. F. NEBLETT
Theta Kappa Nu
KOSCIUSKO, MISS.

JOHN CAMPBELL
Sigma Rho Chi
MERIDIAN, MISS.

JOSEPH WILSON
Kappa Alpha
HOLLANDALE, MISS.

JAMES W. DEES
Kappa Sigma
HAZLEHURST, MISS.

GRESHAM CARTER
Kappa Alpha
HATTIESBURG, MISS.

DAVID KEY
Kappa Alpha
JACKSON, MISS.

C. V. SMITH
Pi Kappa Alpha
PHILADELPHIA, MISS.

L. B. JONES
Theta Kappa Nu
JACKSON, MISS.

CLAUDE YARBROUGH
Pi Kappa Alpha
TYLERTOWN, MISS.

ROBERT P. VINCENT
JACKSON, MISS.

LUTHER CURRIE
Kappa Alpha
RALEIGH, MISS.

JACK FLOWERS
Sigma Rho Chi
LAUREL, MISS.

W. G. COURSEY
Theta Kappa Nu
DECATUR, MISS.

Sophomore Class

Earl Hanna
Theta Kappa Nu
JACKSON, MISS.

Emma Slaughter
JACKSON, MISS.

Jimmie Walker
Pi Kappa Alpha
JACKSON, MISS.

Albert Collins
FOREST, MISS.

Stokes V. Robertson
Kappa Alpha
JACKSON, MISS.

H. T. Newell
Pi Kappa Alpha
JACKSON, MISS.

Howard C. Overstreet
Theta Kappa Nu
HATTIESBURG, MISS.

John B. Howell
Kappa Sigma
CANTON, MISS.

Alton Barnett
Pi Kappa Alpha
SUMMIT, MISS.

James G. Guess
Pi Kappa Alpha
JACKSON, MISS.

John Enochs
Kappa Alpha
JACKSON, MISS.

Wilma Rigby
JACKSON, MISS.

W. R. Lowe
Kappa Sigma
MOSS POINT, MISS.

Marvin Riggs
JACKSON, MISS.

Build thee more stately mansions, O my soul,
As the swift seasons roll;
Leave thy low-vaulted past;
Let each new temple, nobler than the last,
Shut thee from heaven with a dome more vast,
Till thou at last art free,
Leaving thine outgrown shell by life's unresting sea.

HOLMES

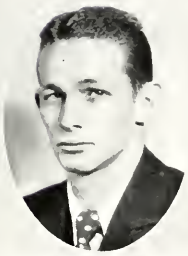

Class Officers

J. B. Clements . . . . . *President*

Norman Bradley . . . . . *Vice-President*

Frances Gates . . . . *Secretary and Treasurer*

FRESHMEN

Freshman Class

MAUDE MCLEAN . . . . Jackson, Miss.

BERRY IVY . . . . . Meridian, Miss.

THOMAS ROSS . . . . Pelehatchie, Miss.

W. V. ATKINS . . . . . Artesia, Miss.

JONAS JONES . . . . . Belzoni, Miss.

ARTHUR ROGERS . . . New Albany, Miss.

HUBERT BYRD . . . . Lumberton, Miss.

BALDWYN SHELTON . . . Lambert, Miss.

SAM LACKEY . . . . . Forest, Miss.

J. T. SPIVEY . . . . . Canton, Miss.

D. BURKE . . . . . Ruleville, Miss.

GARLAND HOLLOMAN . . Itta Bena, Miss.

MARY GILLESPIE . . . . Raymond, Miss.

ALONZO COOPER . . . . . Forest, Miss.

HOLMES COOK . . . . Greenville, Miss.

DOROTHY DEAN . . . . . Jackson, Miss.

JANE BLAND . . . . . Jackson, Miss.

JOHN KIMBALL . . . . Kilmichal, Miss.

EUGENE BRISTER . . . . Itta Bena, Miss.

MARY VIRGINIA WELLS . . Jackson, Miss.

JULIA DELOACH . . . . . Jackson, Miss.

SYBIL WEAVER . . . . . Jackson, Miss.

EDGAR MCCLEAVE . . . . Jackson, Miss.

Freshman Class

CHANDLER LEGGETT . . . Jackson, Miss.
CRAWFORD DENNIS . . . . Terry, Miss.
JAMES MOORE . . . . . Itta Bena, Miss.
HORACE DAVISSON . . . Ruleville, Miss.
BLANTON DYE . . . . Clarksdale, Miss.
M. S. BRANTLEY . . . Kilmichal, Miss.
HARRY BAKER . . . . . Itta Bena, Miss.
JOE HINES . . . . . Gulfport, Miss.
SARA HEDELBURG . . . . Jackson, Miss.
DAN HEIDELBURG . . Hattiesburg, Miss.
JACK BRIDGES . . . . . Belzoni, Miss.
TOM GOODWIN . . . . . Jackson, Miss.
WILLIAM TREMAINE . . . Jackson, Miss.
JOHN LAMAR SMITH . . Magnolia, Miss.
JOE STONE . . . . . Fayetteville, Tenn.
ELIZABETH WARREN . . . Jackson, Miss.
ALVA D. AISBURY . . . . Durant, Miss.
THERON LEMLEY . . . . Jackson, Miss.
ED HARDIN . . . . . Macon, Miss.
ANN PULLEN . . . . . Jackson, Miss.
GILBERT OLIVER . . . . Decatur, Miss.
W. A. BOONE . . . . . Pontotoc, Miss.
FRANKLIN HEARD . . . Itta Bena, Miss.

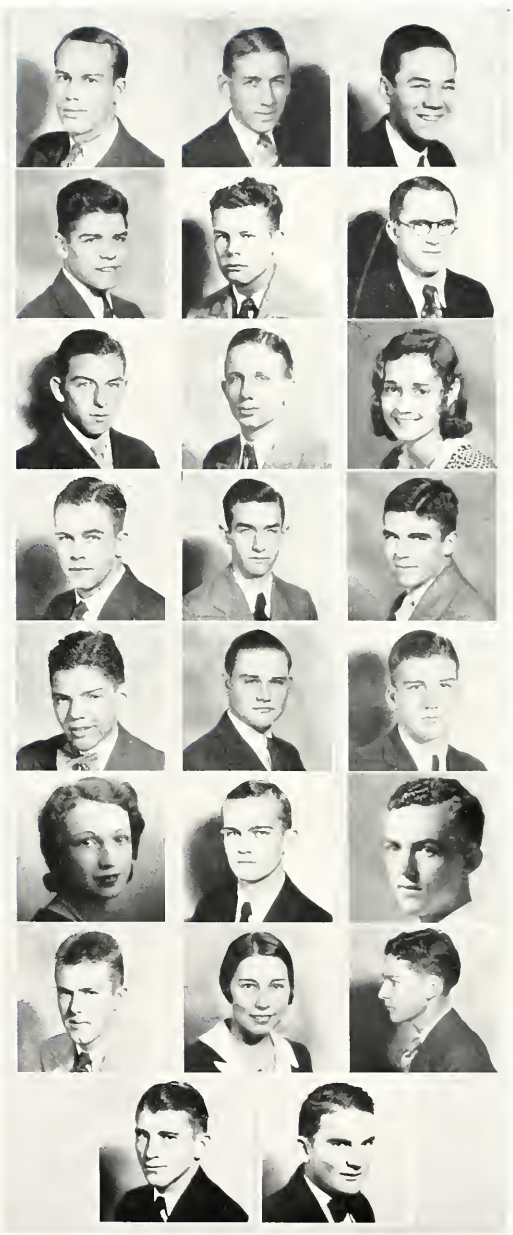

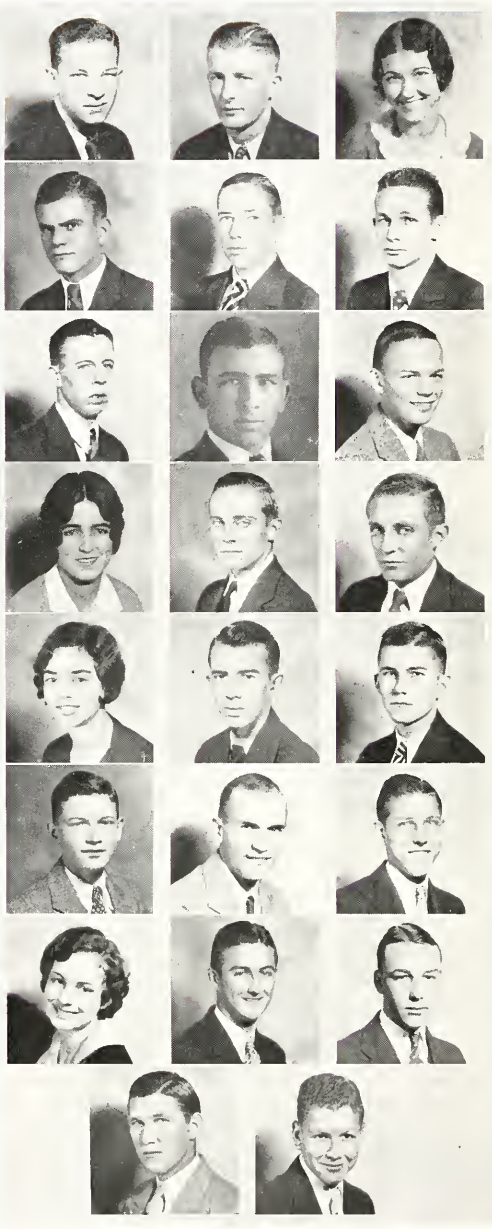

Freshman Class

MAC CHILDRESS . . . . . Flora, Miss.

JACK FORD . . . . . Jackson, Miss.

CATHERINE JONES . . . . Jackson, Miss.

J. A. TYSON . . . . . Shuqualak, Miss.

WALTON BACKSTROM . . Leaksville, Miss.

J. B. CLEMENTS . . . . . Durant, Miss.

FRANK TINSLEY . . . . . Macon, Miss.

CONNIE HOZENDORF . . Mendenhall, Miss.

NORMAN BRADLEY . . . . Canton, Miss.

HARRIET CAROTHERS . . . Jackson, Miss.

FREDRIAN CRIBBS . . . . Tutwiler, Miss.

FRED CRIBBS . . . . . Tutwiler, Miss.

FRANCIS ALLRED . . . . Jackson, Miss.

DANIEL E. FOOSE . . . . Tchula, Miss.

BEVERLY BRISCOE . . . . Jackson, Miss.

R. F. KINNAIRD . . . . . Jackson, Miss.

ROBERT HOUGH . . . . . Jackson, Miss.

JOHN CHAMBERS . . . . Jackson, Miss.

FRANCES GATES . . . . . Jackson, Miss.

GORDON GRANTHAM . . . . Terry, Miss.

JOE R. WADESWORTH . . . Forest, Miss.

J. N. HINSON . . . . . Nettleton, Miss.

PUGH LIGHTCAP . . . . Jackson, Miss.

Activities

Student Executive Board

W. Norton Miller . . . . . *President Student Body*
Lealon Martin . . . . . *Editor Purple and White*
Robert E. Tatum . . . . . *President Y. M. C. A.*
Ruth Ridgway . . . . . *Y. W. C. A.*
Malcolm Galbreath . . . . . *President Band*
Mary Heald . . . . . *President Girls' Pan-Hellenic*
Clayton Maynor . . . . . *President "M" Club*
Rose Wells . . . . . *Girls' Glee Club*
Floyd Looney . . . . . *Literary Societies*
J. B. Patrick . . . . . *Editor Bobashela*

Y. M. C. A. Cabinet

OFFICERS, 1930-31

ROBERT E. TATUM . . . . . *President*
MARTELL TWITCHELL . . . . . *Vice-President*
HOWARD LEWIS . . . . . *Secretary-Treasurer*
DR. J. M. SULLIVAN . . . . . *Faculty Adviser*

CABINET

Program
F. L. LOONEY
J. B. HOWELL
T. A. GILBERT, JR.

Freshman Work
M. GALBREATH
T. NEBLETT

Extension
R. P. NEBLETT
D. DUBARD

Socials
E. MCLAURIN
R. D. LANE

Vesper Service
W. N. MILLER
PAUL GRIFFITH
JACK FLOWERS

Church Work
LLOYD HARDIN
V. L. OWEN

Music
H. L. VICKERY
L. E. ALFORD

Publicity
JOHN CALHOUN

Gordon, Wells, Heald, Ridgway
Wacaster, Banks, Burnham, Clark
Simpson, Knox, King, Campbell

Y. W. C. A. Cabinet

Officers

Mary Heald . . . . . *President*
Ruth Ridgway . . . . . *Vice-President*
Katimae Campbell . . . . . *Secretary-Treasurer*

Committee Chairmen

Mary Wacaster . . . . . *Social Service*
Douglas Banks . . . . . *Program*
Mary Velma Simpson . . . . . *Music*
Rose Wells . . . . . *World-Fellowship*
Sara King . . . . . *"Y" Hut*
Trella Mae Burnham . . . . . *Finance*
Elizabeth Knox . . . . . *Social*
Lemma Gordon . . . . . *Publicity*
Elma Clark . . . . . *Reporter*

J. B. Patrick, Jr., *Editor* H. G. Flowers, *Business Manager*

The 1931 Bobashela

Walter R. Bivins . . . *Advertising Editor*
Floyd Looney . . . . . *Classes*
Norton Miller . . . . . *Athletics*
T. Neblett . . . . . *Organizations*
Ruth Ridgway . . . . . *Features*
John Calhoun . . . . . *Photographs*
Mary Heald . . . . . *Co-Ed Editor*

The Purple and White

LEALON MARTIN . . . . . *Editor*
FLOYD LOONEY . . . . . *Business Manager*

STAFF

HERBERT GILLIS . . . . . *Feature Editor*
H. T. NEWELL, JR. . . . . *News Editor*
RUSSELL LONGGREAR . . . . . *Sports Editor*
RAYMOND MCGINNIS . . . . . *The Ed*
KATHRYN HERBERT . . . . . *The Co-Ed*
RUTH RIDGWAY . . . . . *Society*
HAROLD DAVIS . . . . . *Frosh Diary*
SLATER MCEACHERN . . . . . *Locals Editor*

LANE, J. CAMPBELL, PATTON, GRAVES, MCDOWALL
Feature Assistants

PYLES, BRADLEY, DYE
News Assistants

PAUL GRIFFITH
Circulation Manager

Galloway Literary Society

Newell Bruner
M. S. Brantley
Lester Barnett
Walter Backstrom
John Campbell
Albert Collins
Spurgeon Buckeley
Thomas Carruth
James Finch
Paul Griffith
Phil Grice
Connie Hozendorf
Robert Hough
John Howell
L. R. Shumaker
Berry Ivy
Rabian Lane
Floyd Looney
Alton Massey
Norton Miller

Vardaman Owen
J. B. Patrick
Bayliss Shanks
H. K. Williford
N. V. Boone
B. Y. Ruff
S. J. Ruff
Basil Moore
Vall Mangum
Franklin Williams

Patrick, Ruff, Miller
Owen, Ruff, Collins, Griffith, Williams
Williford, Lane, Boone, Bruner, Hozendorf
Wadsworth, Baxtrum, Hough, Brantley

Lamar Literary Society

Cal Hull
Claude Yarborough
Jimmy Walker
Baldwin Shelton
Fred Cribbs
Ferd Cribbs
R. Lemly
Lloyd Hardin
Dan Williams
Norman Bradley
Lealon Martin
Russell Longgrear
Slater McEachern
Mac Childress
Bynum Rees
Ed Hardin
Vaughn Watkins
Joe Wilson
Stokes Robertson
Floyd Odom
T. F. Neblett
Walter Bivins

Bill Atkins
Tremaine
H. D. Gillis
J. T. Spivey
Joe Wadsworth
Dale Asbury
Holmes Cook
Blanton Dye
Carter
Howard Lewis
David Dubare

Hardin, Gillis, Bivins
Hull, Lewis, Walker, Dubard, Robinson
Yarbrough, Neblett, Carter, Childress, Bradley
Wilson, Cribbs, Cribbs, Cook, Shelton
Dye, Spivy, Atkins, Tremaine, Alsbury

Girls' Glee Club

Rose Fulgum Wells . . . . . *President*
Betty Buhrman . . *Secretary and Treasurer*
Katimae Campbell . . . *Business Manager*
Laura Lightcap . . . . . *Publicity Agent*
Louise Lucas . . . . . *Librarian*
Miss Magnolia Simpson . . . . . *Director*
Mary Velva Simpson . . . . . *Pianist*

Members

First Soprano

Rose Wells
Ruth Ridgway
Sarah Smith
Louise Elliott
Frances King
Sara King
Louise Dickson
Marina Alexander
Helen Ripley
Virginia Youngblood

Second Soprano

Mary Virginia Wells
Douglas Banks
Jeanelle Wasson
Allie Belle Corley
Katimae Campbell
Elizabeth Harrell
Julia DeLoach
Helen Gibson
Elizabeth Dear
Nell Gillaspy

Alto

Thelma Roberts
Katherine Jacobs
Louise Lucas
Edith Alexander
Helen Furlow
Betty Burhman

Men's Glee Club

Officers

Dr. A. P. Hamilton . . . . . *Director*
Hubert Vickery . . . . . *President*
David Dubard . . . . . *Business Manager*
John Calhoun . . . . . *Librarian*
Miss Magnolia Simpson . . . *Accompanist*

Members

First Tenor

T. Neblett
Troy Cotten
Graves McDowall
Martell Twitchell
Mathis Armstrong
Claude Bruton
Buck Turner
Philip Grice
John L. Smith

Second Tenor

Rudolph Bradshaw
Paul Griffith
Jack Flowers
Louis Alford
Russell Longrear
John Cresop
Luther Bennett
Emelio Romano
William Atkins
Arthur Rogers

First Bass

Walter Campbell
John Campbell
Marion Brantley
Louis Shelton
Robert Kinnaird
Gordon Rogers

Second Bass

Hubert Vickery
John Calhoun
David Dubard
Ludwig Griffith
Pugh Lightcap
W. E. Hester

Miss Trella Mae Burnham, *Senior in Piano*

When the maiden touched the strings "An angel heard and straight appeared mistaken earth for heaven."

Deterly, Wells, Roberts, Ridgway, Simpson
Burnham, Gordon, Myers, Wells, Jones, Slaughter

Beethoven Club

Mrs. J. L. Roberts, *Sponsor*

Lemma Gordon . . . . . *President*
Mary Velea Simpson . . . . . *First Vice-President*
Emma Maude Slaughter . . . . . *Second Vice-President*
Margurite Deterly . . . . . *Third Vice-President*
Ruth Ridgway . . . . . *Recording Secretary*
Trella Mae Burnham . *Publicity Chairman and Reporter to P. and W.*
Evelyn Myers . . . . . *Chairman Leipsic Circle*
Mary Virginia Wells . . . . . *Treasurer*

Members

Catherine Lampkin
Rose Wells
Magnolia Simpson
Mildred Cagle
Virginia Vance
Olive Randolph
Catherine Jones
Claude Bruton
Mathis Armstrong
Mrs. Glenn Rall
Mrs. Dudley Phelps
Mrs. J. I. Hasty

Philomathean Literary Society

THELMA ROBERTS . . . . . *President*
NELL GILLASPY . . . . . *Vice-President*
ROSE WELLS . . . . . *Secretary*
RUTH RIDGWAY . . . . . *Treasurer*

MEMBERS

DOUGLAS BANKS
KATIMAE CAMPBELL
MARY HEALD
FRANCES KING
SARA KING
MARY WACASTER
LUCILLE LITTLE
WILNA RIGBY
MARY VELVA SIMPSON

F. King, S. King, Roberts, Ridgway
Gillaspy, Wells, Simpson, Wacaster
Rigby, Dear, Campbell, Banks

Calhoun, Tatum, Lewis, Flowers
Bradley, Wills, Maynor, Hull

Men's Pan-Hellenic Council

Representatives

Kappa Sigma

Robert Tatum — Kenneth Wills

Pi Kappa Alpha

H. G. Flowers — Calvin Hull

Theta Kappa Nu

J. H. Lewis — David Dubard

Kappa Alpha

John Calhoun — Kenneth Bradley

HERBERT, WILSON, FOSTER, CLARK
WACASTER, MCDILL, RIDGWAY, HEALD

Women's Pan-Hellenic Council

REPRESENTATIVES

Kappa Delta

LORENE FOSTER — THERESA MCDILL

Phi Mu

CATHERINE HERBERT — MARY HEALD

Beta Sigma Omicron

MILDRED CLARK — RUTH RIDGWAY

Delta Zeta

SARAH WILSON — MARY WACASTER

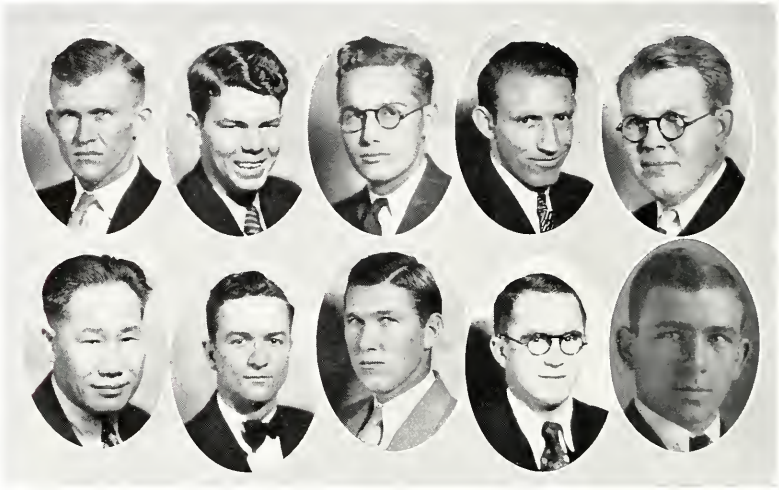

Kelly, Looney, Slay, Armstrong, Collins
Kim, Boone, Hinson, Brantley, Hozendorf

Ministerial League

Officers

J. D. Slay . . . . . *President*
W. H. McRainey . . . . . *Vice-President*
Martell Twitchell . . . . . *Secretary and Treasurer*
P. H. Kim . . . . . *Reporter*

Members

Audie Bishop
N. U. Boone
Luther Bennett
Samuel Brantley
Albert Collins
Thomas Carruth
Philip Grice
Noll Hinson
Roy Lane
Marshall Lane
Floyd Looney
Julius McRainey
Basil Moore
Leroy Shumaker
J. W. Leggett
Connie Hozendorf
E. A. Kelly
Mathis Armstrong

Catella Club

(Inter-Fraternity Council)

Founded Locally at Millsaps College in 1926
Re-organized in 1930

Colors: Red, White and Gold *Flower:* Red Rose

REPRESENTATIVES

	Theta Kappa Nu	
J. H. LEWIS	D. Y. DUBARD	R. C. MAYNOR
	Kappa Sigma	
R. E. TATUM	W. N. MILLER	KENNETH WILLS
	Kappa Alpha	
J. C. CALHOUN	LUCIEN FERRIS	KENNETH BRADLEY
	Pi Kappa Alpha	
H. G. FLOWERS	CALVIN HULL	EDWIN BELL

Ramblers' Club

Dr. J. M. Sullivan, *Chief Rambler*

Officers

Kenyon Hill . . . . . *President*
Norton Miller . . . . . *Vice-President*
Eula Mae Weems . . . . . *Secretary and Treasurer*

Members

Betty Buhrman
Bessie Allred
Benjiman S. Harrell
O. L. Hardin
David Dubard
Luther Currie
V. L. Owen
E. A. Kelly
Nell Gillaspy

Millsaps' Band

Officers

Professor J. G. Leonard . . . . . *Director*
Malcolm Galbreath . . . . . *President*
Floyd Looney . . . . . *Business Manager*

Members

A. E. Barnett
Hal Dale
George Murphy
M. E. Armstrong
Gordon Grantham
Frank Heard
T. Neblett
Crawford Dennis
Dan Williams
Frank Schlosser
John Sutton
Edgar McCleave
C. Vaughn
David Dubard
S. E. McEachern
Carl Welch
Ed Hardin
Gilbert Oliver
Claude Bruton
James Guess
Fred Lamb
T. A. Gilbert
John Chambers
Stokes Robinson
Dan Heidelburg
Bill Weems
Robert E. Tatum

Millsaps Collegians

ALTON BARNETT, *Director*

CARL WELCH . . . . . *Saxophone*
ED HARDIN . . . . . *Saxophone*
FRED LAMB . . . . . *Saxophone*
WILLIE SUTTON . . . . . *Trumpet*
JOHNNIE SUTTON . . . . . *Drums*
PAUL ROBERTSON . . . . . *Piano*
CHARLIE GRAMP . . . . . *Banjo*
JACK RIGGIN . . . . . *Bass*
PHILIP GRICE . . . . . *Violin*
H. DAVISSON . . . . . *Trombone*
J. T. SPIVEY . . . . . *Banjo*
RUSSELL JONES . . . . . *Drums*
ALTON BARNETT . . . . . *Saxophone*

Woman's Association

RUTH RIDGWAY . . . . . *President*
LEMMA GORDON . . . . . *Vice-President*
THELMA ROBERTS . . . . . *Secretary*
SARA KING . . . . . *Treasurer*
ELIZABETH HARRELL . . . . . *Social Chairman*
MARY WACASTER . . . . . *Program Chairman*

In words, as in fashions, the same rule will hold,
A light fantastic, if too new or old:
Be not the first by whom the new are tried,
Nor yet the last to lay the old aside.

—**Pope.**

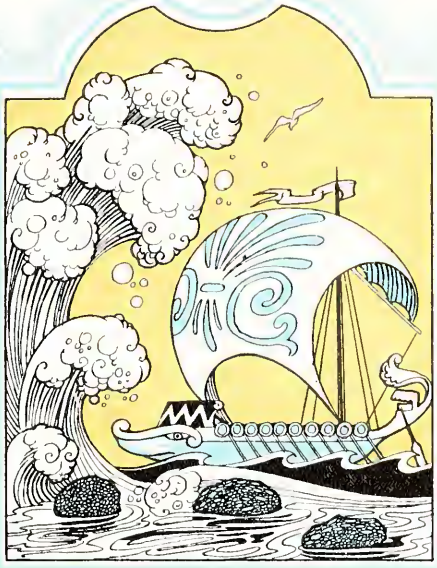

FRATERNITIES

When Greek Meets Greek

When Greek meets Greek, no matter where or when,
They forge a chain, the fellowship of men—
Too strong or true for word of tongue or pen;
Knowing that each has been a chosen man,
Knowing that each is a scion of a clan,
Though each has worshipped at an alien shrine,
Back in the dear old days of Auld Lang Syne.

When Greek meets Greek, it is no matter where
The stranger comes from, we are welcome there—
Although our badge be cross, or shield, or square.
For hearts beat ever high and handclasps true,
Though Sigma Chi be he, or Sigma Nu,
Phi Delt, Phi Gam, or Deke,
And college dreams that bless and sometimes burn,
Like half-forgotten memories return,
When Greek meets Greek.

Kappa Alpha

Founded at Washington and Lee University in 1865

Colors: Crimson and Gold *Flowers:* Magnolia and Red Rose

Publications: "Kappa Alpha Journal"

Alpha Mu Chapter

Fratres in Facultate

J. Reese Lin
A. P. Hamilton
M. C. White

Fratres in Collegio

Class of 1931

Reynolds S. Cheney
Garner W. Green
Kenneth Bradley

Class of 1932

John Calhoun
Lucien Ferris
David Key

Class of 1933

Luther Currie
Roy Bailey
Paul Griffith
Lewis Toler
Gresham Carter
Joseph Wilson
John Enochs
Stokes V. Robertson

Class of 1934

William Tremaine
Ed Hardin
Jack Ford
Gordon Grantham
John Chambers
Norman Bradley
Arthur Rogers
Chandler Leggett
Hubert Byrd
J. T. Spivey
Crawford Dennis
Mac Childress

Calhoun, Cheney, Green, Bradley, Ferris
Key, Currie, Bailey, Toler, Carter
Wilson, Enochs, Robertson, Griffith, Tremaine, Hardin
Ford, Grantham, Chambers, Bradley, Rogers
Leggett, Byrd, Spivy, Dennis, Childress

Kappa Sigma

Founded at the University of Bologna in 1400
Founded at the University of Virginia in 1867

Colors: Scarlet, White, Emerald *Flower:* Lily-of-the-Valley

Publications: "The Caduceus" and "The Star and Crescent"

Alpha Upsilon Chapter

Fratres in Facultate

G. L. Harrell B. O. Van Hook V. B. Hathorn

Fratres in Collegio

Class of 1931

Robert Tatum Malcolm Galbreath Charles Whatley
Norton Miller Benjiman Harrell William Ferris

Class of 1932

Kenneth Wills T. A. Gilbert Claude Passo
Phillip Kolb Walter Permenter

Class of 1933

John B. Howell C. Moore James W. Dees
Ernest McLaurin W. E. Hester, Jr. James B. Davis
W. R. Lowe Cecil Heidelberg

Class of 1934

Fred Cox Eugene Brister James Morrison
Garland Holloman W. Vama Atkins Franklin Heard
W. P. Lightcap Gilbert Oliver John O. Cresop
Dan Heidelberg Charles Gallaway

Tatum, Miller, Galbreath, Harrell
Whatley, Ferris, Wills, Kolb, Gilbert
Passo, Permenter, Howell, McLaurin, Lowe
Hester, Dees, C. Heidelberg, Holloman, Lightcap
D. Heidelberg, Brister, Atkins, Oliver, Heard

Pi Kappa Alpha

Founded at the University of Virginia in 1869

Colors: Garnet and Gold *Flower:* Lily-of-the-Valley

Publication: "Shield and Diamond"

Alpha Iota Chapter

Fratres in Collegio

Class of 1931

Edwin Bell
Hubert L. Vickery
H. G. Flowers
Paul Robertson

Class of 1932

Calvin H. Hull
Franklin Williams
*Charles Strait
*Leonard Stonestreet
D. V. Herlong
J. H. Noblin
*Commill Smith
*J. C. Jones

Class of 1933

Claude Yarborough
H. T. Newell
*Harry Hardin
*Arther Cross
James Walker
Rudolph Bradshaw
*Alton Barnett
*James G. Guess

Class of 1934

Blanton Dye
Joe Wadsworth
Dayle Aulsbury
*W. Holmes Cook
*Joe Stone
*Daniel Foose
*Thomas Ross
J. B. Clements
Richard Kinnaird
Walter Boone
John Pierce
*Edgar McCleave
*B. Shelton
*Clement Vaughn

*—Pledges.

Bell, Vickery, Robertson, Flowers
Jones, Strait, Hull, Williams, Herlong, Stonestreet
Noblin, Smith, Barnett, Cross, Newell, Guess
Hardin, Walker, Yarbrough, Bradshaw, Boone, Dye
McCleave, Clements, Ross, Cook, Foose, Kinnaird
Wadsworth, Stone, Alsbury, Shelton

Theta Kappa Nu

Founded at Drury College in 1924

Colors: Black, Crimson and Silver *Flower:* White Rose

Publication: "Theta News"

Mississippi Alpha Chapter

Class of 1931

J. H. Lewis
R. C. Maynor
M. H. Hale
J. B. Patrick
W. P. Boswell
E. D. Miller

Class of 1932

D. Y. Dubard
L. S. Travis
F. J. Underwood
William Jacobs
*J. T. Vickers
Walter Bivins
William Ervin
J. C. Patterson
W. G. Coursey
*H. G. Warren
*Emilio Romano

Class of 1933

Stewart Gammill
L. B. Jones
T. Neblett
O. Earl Hanna
H. C. Overstreet
Elton Toler
Rabian Lane
George McMurry

Class of 1934

Dennis Burke
*Jack Bridges
*Harry Baker
*Raymond Cotner
Horace Davisson
Dace Davis
Russell Jones
*Emmette Simpson
*J. W. Turner
*Alonzo Cooper
Samuel Lackey, Jr.
Jonas Jones

*—Pledges.

Lewis, Maynor, Hale, Patrick, Patterson
Dubard, Bivins, Jacobs, Ervin, Travis
Vickers, Jones, Neblett, Toler, Lane
Overstreet, Hannah, Coursey, Davisson, Baker
Lackey, Jones, Bridges, Cooper, Burke

Sigma Rho Chi

Founded Locally at Millsaps College in 1930

Colors: Scarlet and Cream *Flower:* Red Carnation

Class of 1931

W. P. Armour, Troy Cotton, H. D. Gillis, R. J. Hassell
Excell Mapp, T. W. R. Pennybaker, John Wheeless, Roscoe Williams

Class of 1932

Edward Khayat, J. S. Moon, D. A. Livingston, Lawson Rigby
C. W. Walker

Class of 1933

L. E. Alford, John Campbell, Pat Dunaway, Jack Flowers
Russell Longgrear, Slater McEachern, Floyd Odom, Mouzon Pylant

Class of 1934

Walter Backstrom, Joe Hinds

Knox

Wacaster

Lightcap

Jones

Capers

Hill

Oliver

Strait

VanHook

Yatrum

Galbreath, Hinton

Style
Wit
Best Athlete

Intellect
Wit
Best Liked Professor

Intellect
Best Dressed

Popularity
That Freshman

Phi Mu

Founded at Wesleyan College in 1852

Colors: Rose and White

Flower: Rose Carnation

Publication: "Aglaia"

Epsilon Chapter

Class of 1931

Mary Agnes Dobyns
Lemma Gordon
Elma Clark
Elizabeth Knox
Martha Thompson

Class of 1932

Mary Heald
Florence Coker
Lucy Murphy Malico
Meredith Owen

Class of 1933

Winifred Green
Kathryn Herbert
Mary Woodliff

Class of 1934

Charlotte Capers
Mary Gillespie
Catherine Jones
Maude McLean
Ann Pullen
Elizabeth Warren

Knox, Dobyns, Clark, Gordon
Thompson, Heald, Malico, Owens
Herbert, Woodliff, Coker, Green
Jones, Gillespie, Pullen, Warren, McLean

Kappa Delta

Founded at Virginia State Normal College in 1897

Colors: Olive Green and White *Flower:* Tudor Rose

Publication: "Angelos"

Mu Chapter

Class of 1931

Elizabeth Harrell
Frances King
Annabel Robinson
Hellen Walker
Laura Lightcap

Class of 1932

Lorene Foster
Sara King
Helen Ripley
Virginia Youngblood
Theresa McDill
Rose Wells
Helen Gibson
Helen Furlow
*Betty Burnham

Class of 1933

Blanche Horn

Class of 1934

Frances Gates
Dorothy Dean
Sybil Weaver
Mary Virginia Wells
Julia DeLoach
Harriet Heidelberg
*Sara Heidelberg

*—Pledges.

Harrell, Lightcap, Walker, King
Furlow, Gibson, Youngblood, R. Wells, Foster
Ripley, Buhrman, McDill, King, Weaver
DeLoach, Heidelberg, M. Wells, Gates, Dean

Beta Sigma Omicron

Founded at the University of Missouri in 1888

Colors: Ruby and Pink *Flower:* Richmond and Killarney Rose

Publication: "The Urn"

Alpha Zeta Chapter

Class of 1931

Ruth Ridgway
*Katimae Campbell
*Burnelle Gillaspie

Class of 1932

Mildred Clark
Leslie Ellis
Sara Smith
*Jeanelle Wasson
Mary Velma Simpson
Ruth Mann
*Louise Dickson
*Louise Lucas

Class of 1933

Kathryn Jacobs

*—Pledges.

Ridgway, Simpson, Smith
Campbell, Wasson, Gillaspy, Clark
Dickson, Lucas, Jacobs

Delta Zeta

Founded at Miami University in 1902

Colors: Nile Green and Killarney Rose *Flower:* Killarney Rose

Publication: "The Lamp"

Alpha Omega Chapter

Class of 1931

Trella Mae Burnham
Fred Alma Hutchison
DeLacey McMurry
Glenna Moore

Class of 1932

Douglas Banks
Mary Wacaster

Class of 1933

Evelyn Myers
Sara Wilson
C. Lampkin

Moore, Burnham, Hutchinson
McMurry, Waycaster
Wilson, Banks, Myers

Malico, McDill
Wacaster, Walker, Gordon, Dobyns

Chi Delta Phi

(Literary)

Founded at the University of Tennessee in 1919

Colors: Blue and Gold

Publication: "Literatueur"

Iota Chapter

Mary Agnes Dobyns

Lemma Gordon
Lucy M. Malico
Mary Wacaster
Theresa McDill
Annabel Robinson
Helen Walker

Moore, Cheney, Martin, Hill
Miller, Khayat, Patton, Wacaster
Harrell, Clark, Gordon

Eta Sigma

(Scholarship)

Faculty Members

Ross H. Moore

Student Members

Reynolds Cheney
Elma Clark
Lemma Gordon
Edward Khayat
Elizabeth Harrell
Lealon Martin
Norton Miller
Gordon Patton
Mary Wacaster
Annabel Robinson
Kenyon Hill

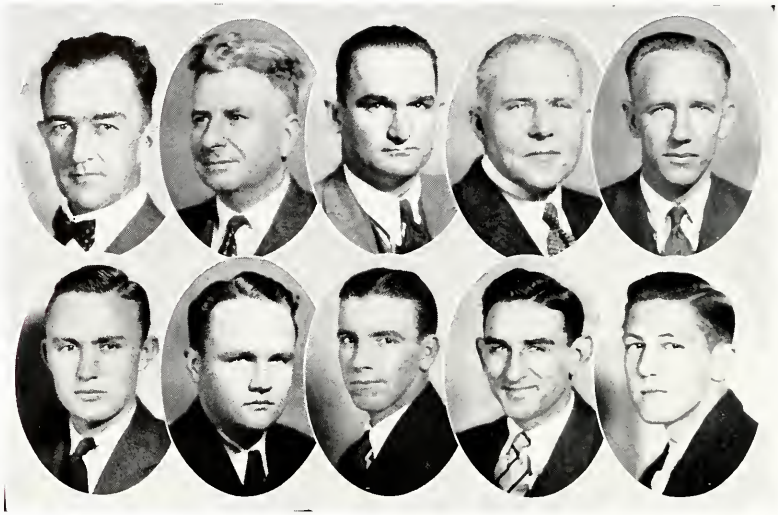

Omicron Delta Kappa

(Student Leadership)

Founded at Washington and Lee University in 1914

Colors: Blue and White

Publication: "The Circle"

Pi Circle

Faculty Members

D. M. Key
A. P. Hamilton
F. C. Jenkins
B. O. Van Hook
B. E. Mitchell
R. H. Moore

Student Members

J. H. Lewis
R. E. Tatum
L. Martin
T. A. Gilbert
W. N. Miller
I. C. Calhoun

Roll of Circles

ALPHA ..... Washington and Lee University
BETA ..... Johns Hopkins University
GAMMA ..... University of Pittsburg
DELTA ..... Davidson College
EPSILON ..... University of Richmond
ZETA ..... Centre College
ETA ..... William and Mary College
THETA ..... University of Akron
IOTA ..... University of Alabama
KAPPA ..... Birmingham-Southern
LAMBDA ..... Hampden-Sydney College
MU ..... Emory University
NU ..... University of Kentucky
XI ..... Lehigh University
OMICRON ..... University of Virginia
PI ..... Millsaps College
RHO ..... Duke University
SIGMA ..... University of Maryland
TAU ..... Ohio Wesleyan University
UPSILON ..... Dickinson College
PHI ..... Southwestern University
CHI ..... University of South Carolina
PSI ..... Allegheny College
OMEGA ..... Alabama Polytechnic

MOORE, WILLIFORD, HOWELL
MCDILL

Alpha Psi Omega

(Dramatic)

Founded at West Virginia State College

Colors: Gold and Blue

Publication: "The Playbill"

ALPHA PI CAST

MEMBERS

ROSS H. MOORE
HOWARD K. WILLIFORD
JOHN B. HOWELL
THERESA MCDILL

Pi Kappa Delta

(Forensic)

Publication: "The Forensic"

Mississippi Alpha Chapter

Members

Charles F. Nesbitt
J. B. Patrick, Jr.
Walter Bivins

Degrees

Fraternity . . . . . *Ruby Eye in Key*
Proficiency . . . . . *Pearl Eye in Key*
Honor . . . . . *Emerald Eye in Key*
Special Distinction . . . . . *Diamond Eye in Key*

Orders

Oratory . . . . . *Ruby Circle*
Debate . . . . . *Pearl Circle*
Instruction . . . . . *Emerald Circle*
Honorary . . . . . *Sapphire Circle*
Two Orders . . . . . *Turquoise Circle*
Three Orders . . . . . *Diamond Circle*

Patrick, Nesbitt, Bivins

Bishop, Moore, Sanders
Price, Martin, Gillis

Sigma Upsilon

(Literary)

Founded at the University of the South

Colors: Green and Gold

Publication: "News Letter"

Kit Kat Chapter

Faculty Members

David C. Bishop
A. G. Sanders
Ross H. Moore
J. B. Price

Student Members

Lealon Martin
Herbert Gillis

ATHLETICS

The Coaches

Edwin W. Hale has coached his last athletic team at Millsaps, but his splendid work in bringing the Majors to the front in athletics will long be remembered. Coach Hales' three years at Millsaps have truly been successful ones. His football teams always finished near the top in the S. I. A. A. conference standing, and his baseball teams have done almost equally as well. We do not know where "Goat" will be next year, but wherever he is, Millsaps students will be backing him.

As Director of Athletics, Assistant Football Coach, Varsity Basketball Coach, and Freshman Baseball Coach, Coach Van Hook has won himself a place in the hearts of Millsaps students and fans. Coach Van Hook's basketball teams have finished high in the conference standing for the past several years, and the records of his other teams speaks for themselves.

Coach Gaddy comes to Millsaps next year with a great record behind him at Biloxi High School, and Millsaps supporters are hoping that he will continue his good work at Millsaps. Gaddy's Biloxi Indians have not lost a football game for the past three years and have had only three touchdowns scored against them in the last twenty-seven games. We are expecting great things of him at Millsaps.

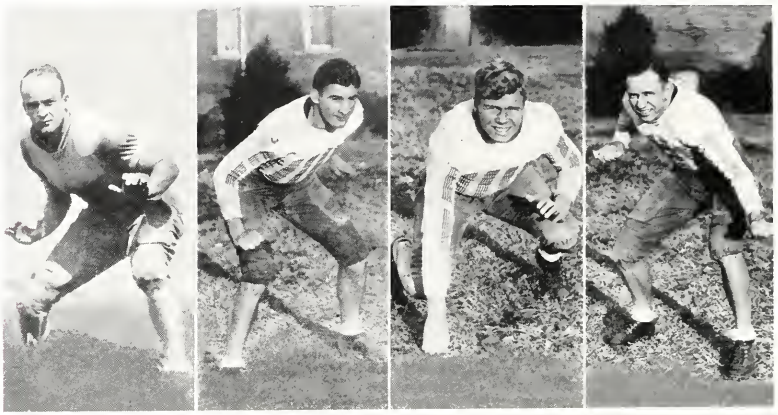

The Team

Captain "Molly" Maynor has played his last football game for the Majors, but his name will always be a symbol of fight, courage, and dependability. He was good enough to be named on every All-State selection for a tackle position. He was awarded the coveted Brannon Trophy by his team mates. Good luck Molly, Millsaps is proud of you.

"Charlie Strait at left end," and how that boy did throw those Choctaws Thanksgiving. A greater defensive end game was never played by a Major. Maybe that is why Charlie was chosen on the All-State selection. Anyway, he was a real star the whole year through, and the Majors smile at the thought that he will be back next year.

Padgett came straight to the Majors from Clark College and made good from the start. He did much to solve the guard problem. A hard fighter, this lad should have a great year next season.

Everyone's hat just naturally goes off to "Eboo" Bell. Although extremely light, he was one of the best ends in the state. Fast and a natural born football player. Could he catch passes? Ask the Choctaws. No one that has seen him in action could forget the Bell pulled down passes for Millsaps. One sport writer acclaimed his work, along with Strait, during the Thanksgiving game, as the greatest ever seen.

Little old Jakie Miller, an All-State selection for a halfback position and Alternate Captain of the Majors, wound up his career Thanksgiving against the Choctaws. Just as his other three years have been, it was a great year for Jakie. Always feared and always watched, Jakie in spite of it all, established himself as the best broken field runner in the state since the days of the truly great Edwin "Goat" Hale.

Little "Goat" Hale, small but always playing the game. For four years Marion has held down the quarterback position for Millsaps' football teams. He has been a good one. A fine kicker, a good passer, and a brainy signal caller. He was always dangerous as a broken field runner. His fighting spirit will carry him to success in life.

Charlie Walker, at one half, played an excellent brand of football. Fast, alert, and shifty, he was one of the mainstays of the backfield. He'll be back next year too.

Moon, a whale of a tackle, played a whale of a game the whole season through, except for several games that he was on the sideline with an injured shoulder. "Dag" is big, rangy, and powerful. The gains over his side of the line were few. Millsaps is expecting much of him next year.

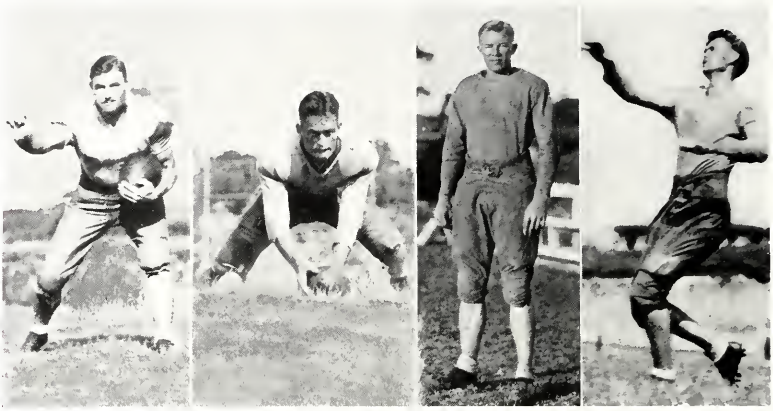

"Fagan" McDaniels started the season off as the best fullback in the state. Just as everyone was admitting it, he suffered a broken leg in the S. T. C. game. The fine work which he did in a few minutes of the Thanksgiving game goes to say there is no describing what he might have done throughout the season had he not been injured. He was selected Alternate Captain for next year's team.

The center position was filled this year by the stellar "Pat" Dunaway, who returned to school after a year's absence. Pat was great to break through the opposing line, and a great man to break up passes. Everyone is glad that this boy has two more years.

The fact that Millsaps lost two good guards last year didn't discourage Coach Hale very much when he saw "Whitie" Travis in action. How this boy can fight. Watch him next year.

Meet the captain of next year's team, "Pep" Permenter. Cool headed under fire, a game, nervy little quarterback, this man is an ideal selection to lead the Majors through their difficult schedule next year. "Pep", do your work as well as "Molly" and Millsaps will be proud of you.

It didn't take "Smiling" Bill Jacobs long to convince Coach Hale and all of the opposition that he was one of the fightin'st guards anywhere. Bill played a good game in every contest this year. He'll be back next year, and look out All-State.

"Dado" Passo filled an end position opposite Strait for the greater part of the season, and he filled it well. A powerful line plunger, Passo was used frequently to bring in a few necessary yards, which he seldom failed to do. He should be at his height next year.

And then there was that guy Stonestreet. What a reputation this boy did make throughout the S. I. A. A. conference. He came to the Majors from the Holmes Aggies. He proved, his first year at Millsaps, that he is one of the finest halfbacks in this part of the country. The "Chocs" should ever be grateful that Mr. Stonestreet was injured too badly to play Thanksgiving. A great runner and passer, he should easily make All-State next year.

Excell Mapp, another good pass receiver, is passing on with the rest of the seniors. He was a good little man and never failed to play good ball when called upon.

"Luie" Vining did his share in the Majors' good season, by playing the game well as a reserve. He was ready to fill a guard position any time and should be a valuable man next year.

Cotten is probably the lightest man to ever make a letter at Millsaps. Certainly he deserved one, for he did some neat playing when called upon.

Ervin showed the bunch this year that he had the old football spirit. He has great possibilities and the fight to continue.

Faithful Bob Hassell, the boy who never cut practice. Always ready to enter the scrap and a player of ability too. Everyone was glad to see him make a letter his senior year.

Khayat is another reason why the Majors are going to have plenty of backfield material next year. He is fast, a nice passer and one of the best blockers on the squad. He should hit his high stride next year.

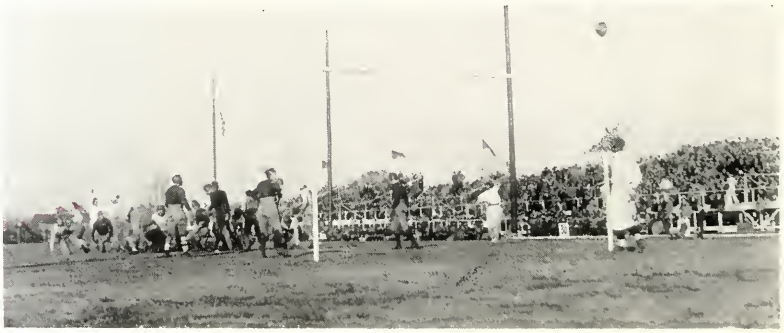

L. B. Jones displayed some qualities of real football ability this past season. With more experience he should make a fine back.

It took Smith to cool the Mississippi Aggies down when it seemed that the old game was slipping away. He was a valuable lineman at tackle or guard. In the next two years this man should win recognition.

Enochs was a promising freshman last year and should have stayed out the entire season this year. However, he returned in time to be of service to the team in the game with the Choctaws.

Rigby always gave his best and when he went down, he went down fighting. He was a real scrapper and he has plenty of football ability.

Cecil Jones played his first year with the varsity and needless to say, gained lots of experience. He has good possibilities and the fight to make good.

Looking Backward Over the Year

Another year of athletics at Millsaps has heard its knell sounded, and has passed on into the days of used-to-be. The thud of charging bodies and the "plunk" of the punted football, the "swish" of a clean shot through the basket, the excitement of a conference tournament, the tenseness of a track meet, the "ping" of a hard-hit tennis ball, the sharp "crack" of bat on ball, the cheers and cries of the crowds are gone for this year, and we pause but a moment, as school draws to a close, to reflect on the past and the future.

Although not as consistently successful in all lines of sports as were Millsaps' teams last year, the Majors and Majorettes of 1930-31 kept the standard on the high plane where it has been placed only within recent years. Football was a success, for though the "Chox" downed us by one point, the Majors won great victories over the Aggies, Southwestern, and other worthy opponents. Basketball was the most disappointing sport, though many finely played games brightened a season which no optimist could call as good as last year's. Baseball appears better than ever before, with a flock of mound men to fill what has almost always been the largest gap in a Millsaps nine. Track has at last come out of the realm of the "long-neglected", and, with the new track in order, will from now on have to be seriously reckoned with. Tennis was good, as usual.

In the "1930 Bobashela" there was a statement that Major fans need no longer look to the future, that Millsaps has arrived. That statement is true. We do not any longer talk of "moral victories". We do not now say "next year" with hope and a prayer—we say it with confidence and surety.

Facing a hard schedule, this year's freshman football squad, under the coaching of "Jimmie" Campbell, brought credit to themselves in every game in which they played. Though losing one more game than they won, they showed that next season's team may depend on them for valued reinforcements. Freshman Morrison at tackle, Joe Stone at guard, and Dase Davis and D. Burke in the backfield will undoubtedly be in the lineup next year.

Scores

Minors	33	Simpson County A. H. S.	0
Minors	19	Leake County Junior College	6
Minors	0	Southern Military Academy	39
Minors	13	Perkinston Junior College	13
Minors	0	Loyola Freshmen	19
Minors	0	Mississippi College Freshmen	21

Boys' Basketball

The Majors enjoyed another good season this year. Captain Strait led the Purple and White clad warriors through a tough schedule and the Majors won three-fourths of the games they played. Coach Van Hook's team defeated some of the best basketball teams in the country, including the Earl Cardinals, one of the strongest professional teams in the United States, Southwestern University, Birmingham Southern, and several others.

The loss of two regulars from last year's team caused Coach Van Hook quite a bit of worry at the beginning of the season, but several reserves and transfers from junior colleges came through to make the Majors one of of the best teams in the conference.

Captain Strait, "Little Goat" Hale, and Lewis have finished their basketball careers at Millsaps, but with Stonestreet, Layne, Vickers, Passo, Hull, Permenter, Jones, and several good men from the freshmen team, the Majors of Nineteen thirty-two should be equally as strong as the past one.

The Team

Charlie Strait's basketball days are gone, but they will never be forgotten, for the Major's captain was truly one of the greatest basketball players that the State of Mississippi has ever produced. A fine defensive player, a capable leader, and a long shot artist de-lux, Charlie was always outstanding. It was generally admitted that he was as good as any guard in the S. I. A. A. conference.

Little "Goat" Hale was the key-man of the Millsaps offense, and his performance on the court was always good. He was one of the best floormen in the conference and usually captured scoring honors of the game. "Goat", Millsaps is proud of you.

"Pep" Parmenter always played good ball when called upon. A cool player under fire, and a good eye for the wicker, he should have a great season next year.

Excell Mapp will long be remembered by Millsaps for his services rendered to the team. Although a reserve, he was always ready to do his part, and he was a good basketball player.

PASSO is another reason why the Majors had a good season. Fast for a big man and a cripshot artist, he was a good basketball player. He usually made his share of the goals and was a valuable man on the defense. He has one more year with the Majors. Watch him.

"VIC" VICKERS came to the Majors from Sunflower Junior College and made a valuable man from the start Boasting six feet and three inches of horizontal brawn, "Vic" was a power under the enemy goal on the defense and a thorn in the sides of the opponents on the offense. Long will Southwestern Memphis remember him.

The little town of Lumberton has furnished to the Majors a modern giant in the person of "DAGO" MOON, and that alone would entitle her to the respect of Millsaps' students and fans. "Dago" was capable of playing a good brand of ball and the Majors' man mountain never failed in the pinch.

STONESTREET was another Junior College transfer that made good his first year with the Majors. A serious injury that he received during the football season handicapped him considerably during the basketball season, but at that he could hold his own with the best of the forwards. He should cause the enemy quite a bit of trouble next year.

HOWARD LEWIS completed his fourth year as a member of a Millsaps basketball team, and Millsaps is grateful to him for the services that he has rendered to her. Howard was a first-class court performer, and he has turned in many good games in the past four years. He was especially valuable for his defensive ability, but he could also hit them about as well as anyone else. If Lewis uses the same principles in life that he did on the court, there is no doubt about him being successful in whatever profession he chooses.

NOBLIN was another valuable man on the Millsaps squad. With two years' experience behind him he should be outstanding next year. Millsaps fans are counting on you strong, so don't fail them, Noblin.

"LUPINO" LANE, and how that baby could grab them off the backboard. When the ball didn't drop through the wicker it belonged to Lane. He was one of the best guards in the conference. To him goes the honor of playing the most consistent brand of ball of any of the Majors against the Choctaws. He is only a sophomore, and great things are expected of him in the next two years.

"CAL" HULL was the handy man of the Majors. He performed well at forward or center and he was always valuable in a pinch. "Cal" has one more year with the Majors and should be even more valuable next season.

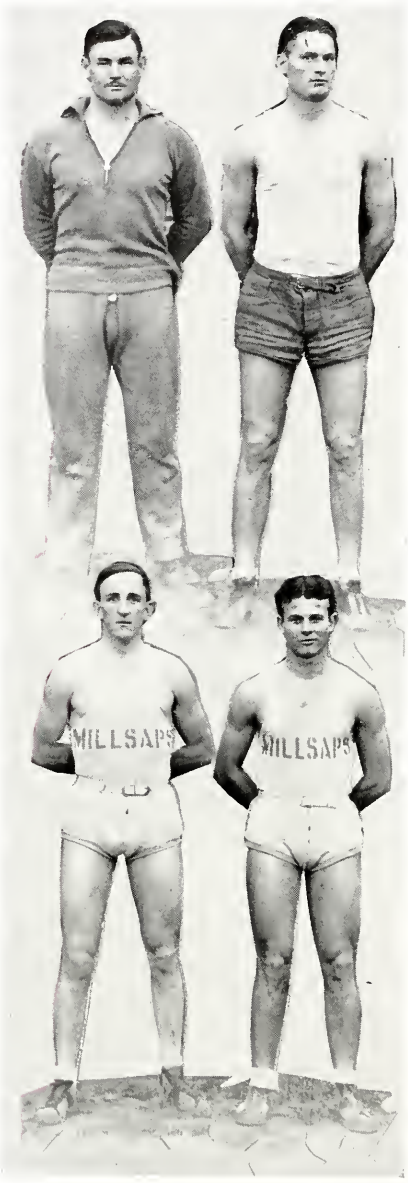

"Punch" McDaniels, who won fame on the gridiron, was the gentleman you saw sitting on the bench with the dignified look and the water bucket. "Punch" was a good manager, and the players appreciate his efforts.

"Pat" Dunaway was a good basketball player, and always gave his best for the Majors' cause. Tall and fast, he was a good defensive and had a good eye for the wicker.

Guess has the ability to develop into a good basketball man, and he should be a valuable man in the next two years.

A hard worker and the determination to win, that's L. B. Jones. L. B. is one of the fastest men on the squad and Millsaps' fans believe that he will develop into a stellar performer with another year's experience.

BOONE, although a reserve, did his share of the work in making the season a successful one. He never cut practice and he should make good before he leaves Millsaps.

ALFORD was another one of those reserves that was willing to do his part and he always did it well. A keen knowledge of the game and the will to do his best, he should make good.

SMITH played the game for the love of the game, and how he could scrap. Another man that is expected to come through with more experience.

Last, but not least, we have "LONNIE" SHELTON. "Lonnie" played his first ball for the Majors this year, but we hope that it will not be his last.

Rigby, Wasson, Corley, Warren, Jacobs, Allred
Buhrman, Loflin, Luter, Hutchinson, Johnson, Lewis

Girls' Basketball

Coach Brumfield was handicapped at the beginning of the season by having a squad of green and unexperienced material to work with. Although not as strong as Millsaps' teams of the past, the Majorettes had a good basketball team. It took half the season to get started, but once the girls gained a bit of experience they were hard to best. Most of the girls will be back next year and they should have a good season.

Freshman Basketball

The Freshman basketball team, after a slow start, finally developed into a co-operating machine. Coached by "Goat" Hale they showed ability which varsity squads of the next three years may well use to advantage. They played with dogged persistence, shooting goals from all angles and causing their opponents continual worry.

SCORES

Minors	28	Goodman Junior College	42
Minors	18	Goodman Junior College	27
Minors	29	Wesson Junior College	31
Minors	12	Leake County Junior College	26
Minors	22	Wesson Junior College	19
Minors	28	Mississippi College Freshmen	42
Minors	22	Hinds County Junior College	28
Minors	20	Hinds County Junior College	41
Minors	26	Mississippi College Freshmen	38
Minors	42	Leake County Junior College	26
Minors	16	Mississippi College Freshmen	28
Minors	26	Mississippi College Freshmen	43

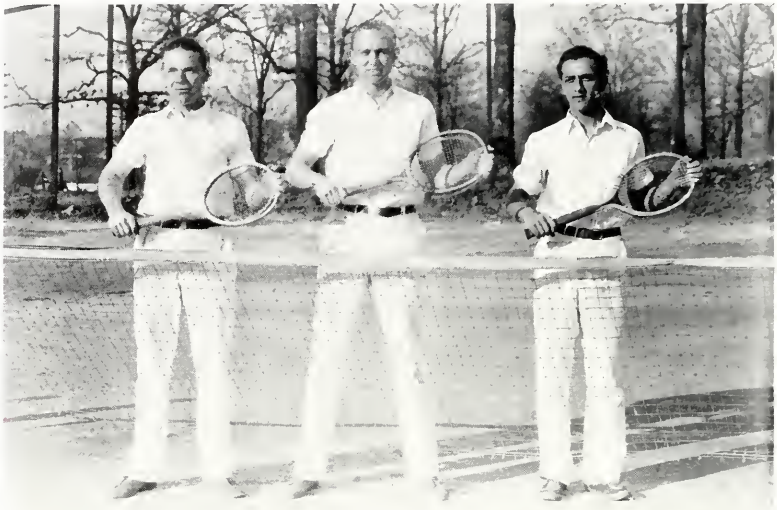

HARRELL, MARTIN, KHAYAT

Tennis

THE VARSITY TEAM

Most successful of all sports at Millsaps, since its founding perhaps, has been the royal game of tennis. This year, with three out of four last year's varsity back and with three promising new men, the racquet sport is on a par with former years.

Mainstays of the team for the strenuous season were: Benjamin Harrell, senior, probably the hardest driving man on the team. Harrell's tennis was featured by a tremendous service. Lealon Martin, another senior, teamed with Eddie Khayat to form the Number 1 doubles team, and was fair at volleying, was a good lobber, and used a chop drive. Khayat, a junior, was a chop stroke artist, whose play was marked by the ability to score sizzling placements. David Dubard, Ewing Hester, and Gordon Rogers formed the rest of the squad from which the team was drawn, and all developed considerably during the year.

All in all, though hampered by a lack of worthy practice opposition, the Major netmen well upheld the traditions of their sport at Millsaps.

Baseball

Coach Hale's baseball team this year should be the best in years. With the loss of only two letter men from last year's team, and the addition of several strong pitchers and men from the Freshmen team of last year, we are looking forward to a good season. About twenty games have been scheduled.

Many a hit is expected to ring from the big bats of "Fagan" McDaniels, Jakie Miller, Marion Hale, "Dago" Moon, Permenter, Stonestreet, Padgett, and others, while the strong arms of Passo, Dunaway, Miller, and Jones are expected to cause the enemy plenty of worry.

Its the last "Goat" Hale coached team that Millsaps will ever have, and we are betting on him to turn out a great team.

Bell Herds Sheep in Texas

"Eboo" Bell went out on a sheep ranch last summer and applied for a position. When asked what he could do, he replied, almost anything, and in the morning it was decided that he should drive the sheep out to graze. A pony was brought for him, but he stoutly refused it, when the ranchman insisted, saying that he had been the fastest and best-winded sprinter in Millsaps College, and that he could get along. He was told to be in by five o'clock. Six o'clock came; seven, eight, and half-past nine before Bell came in and sank into a chair, exhausted.

The ranchman said, "I told you to take the pony, that you would have trouble with the sheep."

Bell replied that the "sheep were all right, but the lambs gave him trouble!"

"Lambs?" said the astounded man. "Why, I had no lambs in that bunch!"

But Bell insisted that there were, and to prove it took him out to the bunch and there were nine immense, exhausted jack rabbits.

HALE RETURNING PUNT IN CHOCTAW GAME

BELL RECEIVING PASS IN CHOCTAW GAME

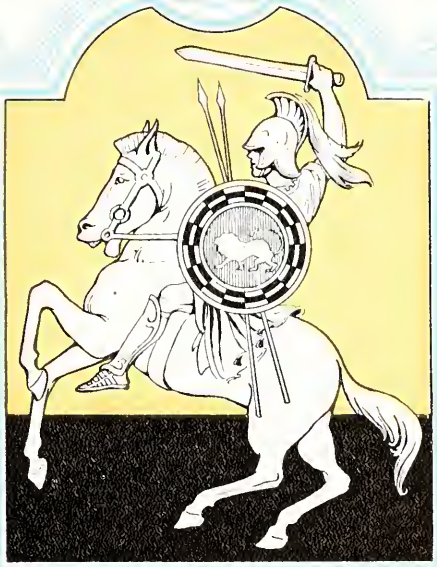

FEATURES

Miss Sarah King

Miss Mary Woodliff

Miss Elizabeth Knox

Miss Laura Lightcap

Miss Frances Gates

Miss Ruth Ridgway
Representative Co-Ed

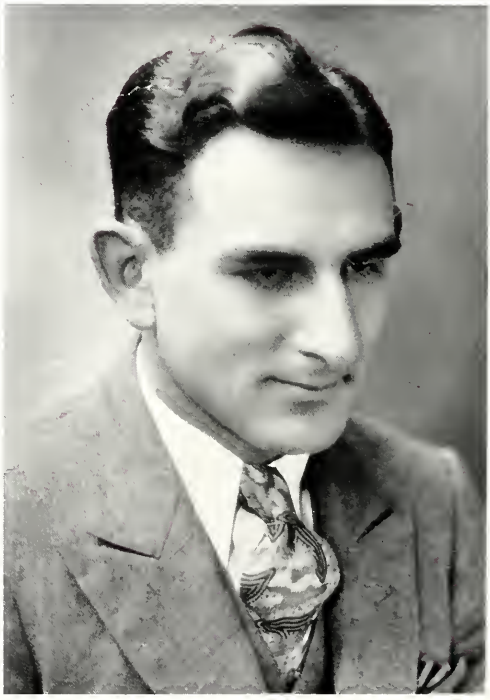

Norton Miller
Master Major

The Event of the Year

A Comedy-Drama

Prologue

On February 18, 1931, just after 11 o'clock at night the most important event of the year took place. On that fateful night the edifice known as the "Gym" had its much maligned existence brought to an end—an end past due for many a moon. Not a tear was shed, and the old barn slid down into oblivion and ashes, not without cheers and plaudits. Not to now become lachrymose, but to preserve from oblivion the memory of that significant night—to commemorate the most important date in the campus history, February 18, 1931, we present, with modest blush and bashful bow, a four-act comedy drama which you may call either "The Event of the Year," or "The Burning of the Barn."

Act I

Time: 1897. *Scene:* Campus.

First Student (pointing to "Gym"): "Isn't that an eye-sore?"

Second Student (with feeling): "Yes, indeed. It should be subjected to conflagration."

Curtain

Act II

Time: 1931. *Scene:* Campus.

First Student (of new generation—pointing to "Gym"): "Ain't that a helluva thing?"

Second Student (another descendant—with feeling representing thirty-five years of animosity from father to son): "Yeah. It oughta been burned."

Curtain

Act III

Scene: Campus. *Time:* Night of February 18, 1931; 11:30 P. M.

First Student (pointing to "Gym"): "Hey, the Gym's burnin'."

Second Student (with feeling representing joy of released desires accumulated in thirty-five years and two generations): *"————————————! ! ? ! !"

*—(There was too much expression in these lines to be adequately expressed on paper.)

Curtain

Act IV

(From the daily papers of February 19, 1931.)

"STUDENTS CHEER AS BARN BURNS"

Apologue

There was no fiddling Nero on that eventful night, but there were 200 students who danced in glee and pajamas.

"An Ancient Prejudice Has Been Removed."—February 18, 1931.

Celebrities About the Campus

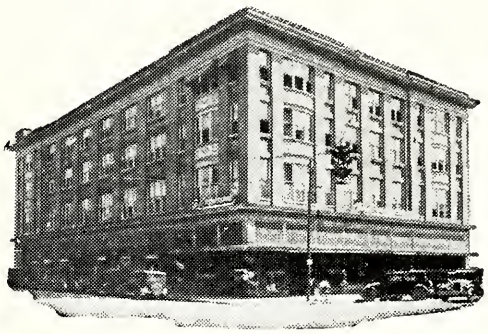

JACKSON'S GREATEST STORE

A Store That Fills Effectively and Continuously Every Qualification of the Modern and Up-to-Date Department Store

If you are not familiar with the service that is being rendered day in and day out to the thousands of satisfied patrons in Jackson and surrounding vicinity by "JACKSON'S GREATEST STORE," you are missing one of the greatest services that Jackson has to offer. Equipped and managed to give you a modern day Department Store service that is second to none in the South.

The Emporium
JACKSON'S GREATEST STORE

"Mississippi's Best Store"

KENNINGTON'S

JACKSON

Enjoying the Good Will and Patronage
of Millsaps Students

Because of Our High Standard of Quality,
Moderate Prices and
Authentic Styles

DOWNING LOCKE COMPANY

Service to You

Service of the Highest Order

The motto of this store during its reception and through its years of growth, as well as now, has been "Service to Our Customers," and this service of the highest order. At this store you will find at all times merchandise of the highest possible quality at the lowest possible price, arranged for your convenient choosing.

"Jackson's Shopping Center"

THE CAPITAL NATIONAL BANK

JACKSON, MISSISSIPPI

Capital and Surplus, $625,000

OFFICERS

THAD B. LAMPTON
President

W. D. DAVIS
Vice-President and Trust Officer

AMOS R. JOHNSON
Vice-President and Cashier

EDWARD W. FREEMAN
Vice-President

S. C. HART
Vice-President and Asst. Trust Officer

W. C. ALLEN
Assistant Cashier

W. H. EARBEE, *Assistant Cashier*

McClaren Autocrat Tires and Tubes

UNION DEPOT SERVICE STATION

"A Pleasure to Please You"

One Block North Edwards Hotel

JACKSON, MISSISSIPPI

GAS, PENNZOIL AND ACCESSORIES

WASHING AND GREASING

Telephone 840 FREE ROAD SERVICE

J. B. WALKER, *Manager*

R. H. GREEN

Wholesale Grocer

COLD STORAGE

Fruits and Vegetables

DISTRIBUTORS
OF

PLEE-ZING

JACKSON, MISS.

GETTING AHEAD

The surest way to get ahead is to use the one you have.

Why Not Start to Using It Now By Joining Our "Grow With Us" Club Now Forming?

Deposit Guaranty Bank & Trust Company

JACKSON DAILY NEWS

MISSISSIPPI'S ONLY PAPER
WITH A REGULAR

ROTOGRAVURE

SECTION

Maintaining its own staff of Photographers and Artists.

Use Rotogravure to tell your story.
It leaves nothing unsaid.

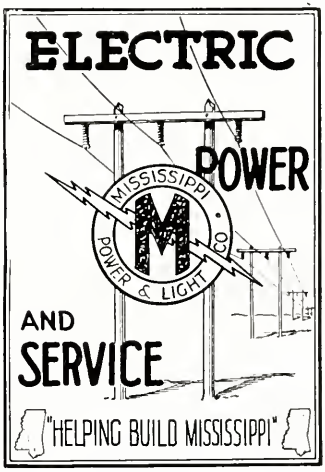

JACKSON SHOE HOSPITAL

"Repair Shoes Better"

WM. KAROW, *Manager*

Phone 336 412 E. Capital St.

Mississippi School Supply Co.

Serving Mississippi Schools

School Furniture and Equipment

JACKSON, MISSISSIPPI

DR. H. F. MAGEE

PHYSICIAN AND SURGEON

Lamar Life Building

Jackson, Miss.

Watkins, Watkins & Eager

ATTORNEYS AND COUNSELORS AT LAW

Standard Life Building

Jackson, Mississippi

Seale-Lily ICE CREAM

YOU EAT IT WITH A SMILE

A Health Food—Always in Season

JOHN C. CARTER

THE GIFT SHOP JEWELRY JACKSON MISSISSIPPI

Drink

Lake's Celery

AND

Orange Crush

STAR STEAM LAUNDRY

Phone 415

212 NORTH FARISH ST.

Eatmor Bread Eatmor Bread

Served in Millsaps Dormitories

ACME BAKERY COMPANY

North Farish Street

JACKSON, MISSISSIPPI

Taylor Furniture Company

109, 111, 113 South State Street
JACKSON, MISS.

Furniture of a Better Grade

ALEX GORDON, *Owner*

ELANEL BEAUTY SHOPPES

Specializing in

PERMANENT WAVING AND ALL LINES OF BEAUTY CULTURE

No. 1.—115 Lamar Street
Telephone 2831

No. 2.—1232 N. West Street
Telephone 4341

CAPITAL FLORAL COMPANY

"Say It With Flowers"

24-Hour Service

LINDSEY CABINESS, Manager

Lamar and Amite Streets
JACKSON, MISSISSIPPI

Phones 511-512

Carroll Hotel Building
VICKSBURG, MISSISSIPPI

MEET YOUR FRIENDS AT THE

ECHO OF SWEETS TEA ROOM

Sodas, Sweets, Luncheons

241 E. Capital St. Tel. 3316

Jackson, Mississippi

Better Printing

PRINTERS
PUBLISHERS

JACKSON, MISSISSIPPI

KEY DRUG COMPANY

Capital and President Streets

R

WE KNOW HOW

For Specially Prepared Food For Your Parties

Phone 2500

And You Will Be Sure to Get What You Want

J. M. BLACK GROCERY CO.

155 South Lamar Street

DO YOU KNOW—

That when placing an order for printing, you are not making a purchase of material, but you are hiring a service. You are employing the printer and his equipment to the extent required for the doing of a certain piece of work. For the past twenty years many of those who know have been buying their printing service from us.

HEDERMAN BROTHERS

Printers, Blank Book Makers
Stationers and Lithographers

329-31-35 E. Pearl St. Jackson, Miss.

Compliments

Jitney Jungle

"Save a Nickle on a Quarter"

Compliments of

Sellers Motor Co.

Incorporated

Distributors of

Cadillac and LaSalle

Oldsmobile, Viking

JACK GORDON
MEN'S WEAR

JACKSON, MISS.

CORR-WILLIAMS TOBACCO CO.
Wholesale Distributors of
Roi Tan, Osmundo
Hav-a-Tampa
Tampa Nugget Cremo
GOOD CIGARS

Compliments of
MANGEL'S
Smart Apparel for the Smart Dresser

THE BUILDING & LOAN ASSOCIATION
OF JACKSON, MISS.
Loans Made on Improved Real Estate. Liberal Dividends Paid on Investment Shares.
O. J. WAITE, President
W. O. REA, Vice-President-Manager
212 EAST CAPITAL

THE COLLEGE HANG-OUT
FOR
CANDIES, REFRESHMENTS
SCHOOL SUPPLIES
We Appreciate Your Friendship and Patronage
JACK FLOWERS, LOUIS ALFORD
Managers

Ward Drug Company
Corner Pearl and State Streets
JACKSON, MISSISSIPPI

ENGRAVED WEDDING INVITATIONS
Tucker Printing House
JACKSON, MISS.

PATRONIZE
The College Pressing Shop
Air Steam Heat Presses
"Creases Like a Seam"
BOONE AND HOLLIDAY, *Mgrs.*

S. P. McRae Co.
BETTER VALUES

Florsheim and Friendly Fives
No Name and Stetson Hats

THE HUB

HEADQUARTERS
FOR
COLLEGE
MEN

Hart Schaffner &
Marx Clothes

LOGAN PHILLIPS

JACKSON
SPORTING
GOODS

*"PATRONIZE
OUR
ADVERTISERS"*

Photographic Work for This Annual Done
BY
THE BOLTON STUDIO
219 MADISON STREET MEMPHIS, TENN.

BELHAVEN COLLEGE

School of Character

COLLEGE OF LIBERAL ARTS
CONSERVATORY OF FINE ARTS

A modern college for young women, which places emphasis upon the fundamentals rather than the fads in education, maintaining the highest scholastic standards, and yet which recognizes the cultural values in Music and other Fine Arts.

COURSES LEADING TO A.B.
AND B.S. DEGREES

BELHAVEN CONSERVATORY OF MUSIC

With faculty of Artist teachers equal to any in the South, offering courses in Piano, Voice, Violin, Pipe Organ, and Public School Music leading to Bachelor of Music Degree.

A Christian home atmosphere which safeguards the physical, social, and moral welfare of each student, and stimulates each to do her best.

A Safe School for Mississippi Girls

For Further Information, Address

G. T. GILLESPIE, *President*

JACKSON, MISSISSIPPI

MILLSAPS COLLEGE

JACKSON, MISSISSIPPI

A College of Arts and Sciences

Founded in 1892

Member of { Association of Colleges and Secondary Schools of the Southern States
Association of American Colleges
American Council on Education }

Owned and Controlled by the Mississippi and North Mississippi Conferences of the Methodist Episcopal Church, South

TOTAL ENDOWMENT OF MORE THAN ONE MILLION DOLLARS
NEW SCIENCE BUILDING ERECTED 1930
NEW LIBRARY BUILDING ERECTED IN 1925

Offers to Young Men and Women of Character, Ambition, and Ability the Following Advantages:

1. Rigorous academic training and scholastic prestige.
2. Alert intellectual and cultural life of the student community expressed in literary, athletic, and religious organizations.
3. Moderate expense and excellent opportunity for loans and employment.

For Catalogue and Special Information, Address

D. M. KEY, *President*
Jackson, Mississippi

WHITWORTH COLLEGE

BROOKHAVEN, MISSISSIPPI

A Standard Junior College for Young Women

Member of { Association of Colleges and Secondary Schools of the Southern States
American Association of Junior Colleges
American Association of Women's Colleges }

An Integral Unit in the Millsaps College Curriculum

For Catalogue and Special Information, Address

GEORGE F. WINFIELD, *Associate President*
Brookhaven, Mississippi

THIS BOOK PRINTED BY.....

THE WORLD'S LARGEST PUBLISHERS OF COLLEGE ANNUALS

BENSON PRINTING CO.
NASHVILLE TENN

COLLEGE ANNUAL HEADQUARTERS

Highest Quality Workmanship Superior Extensive Service

bright pages . . . .

. . . that reflect those happy, carefree days has been our goal . . . .

COLLEGE ANNUAL DIVISION

ALABAMA ENGRAVING COMPANY BIRMINGHAM

"IN THE HEART OF THE SOUTH